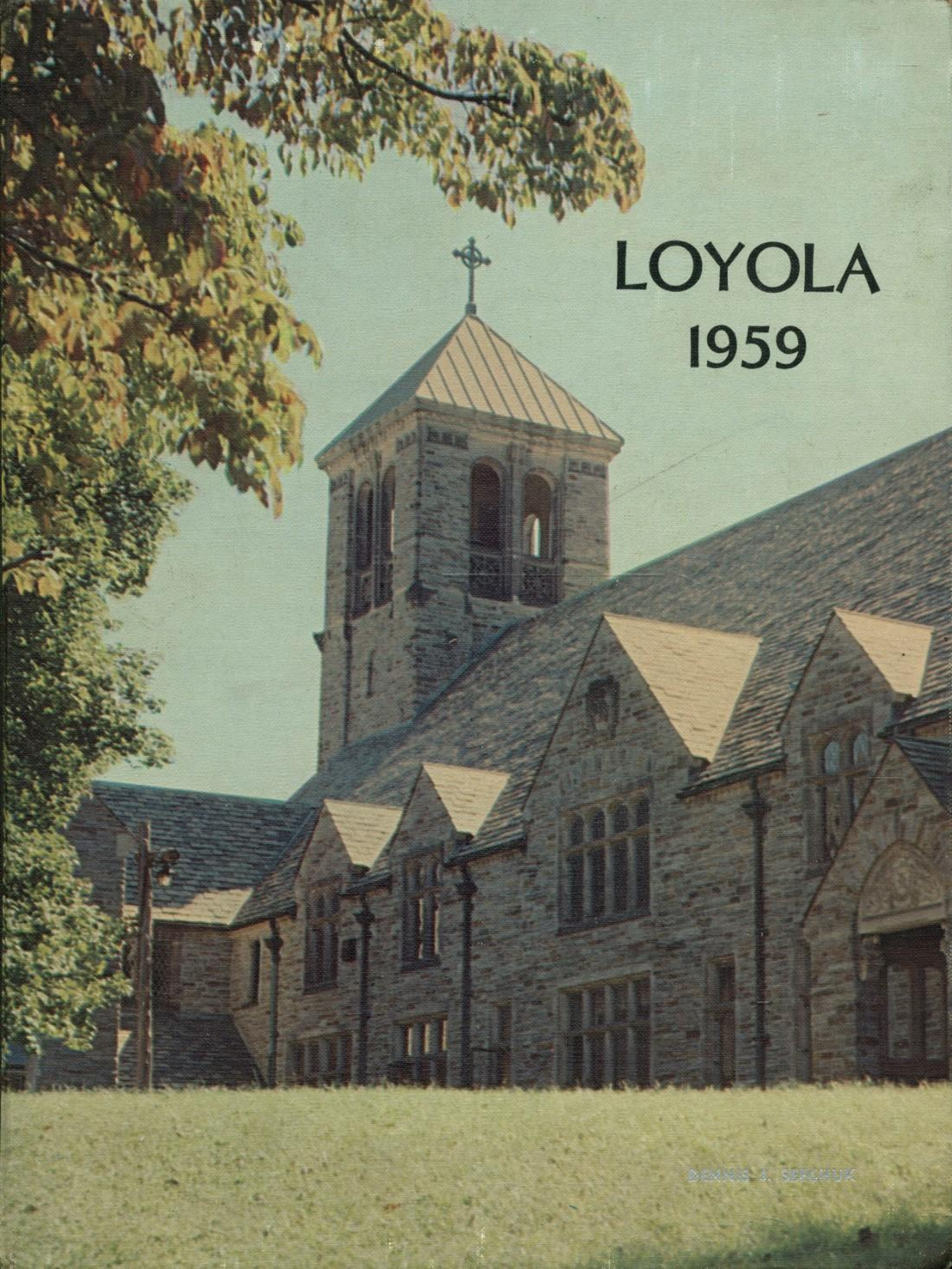

LOYOLA
1959

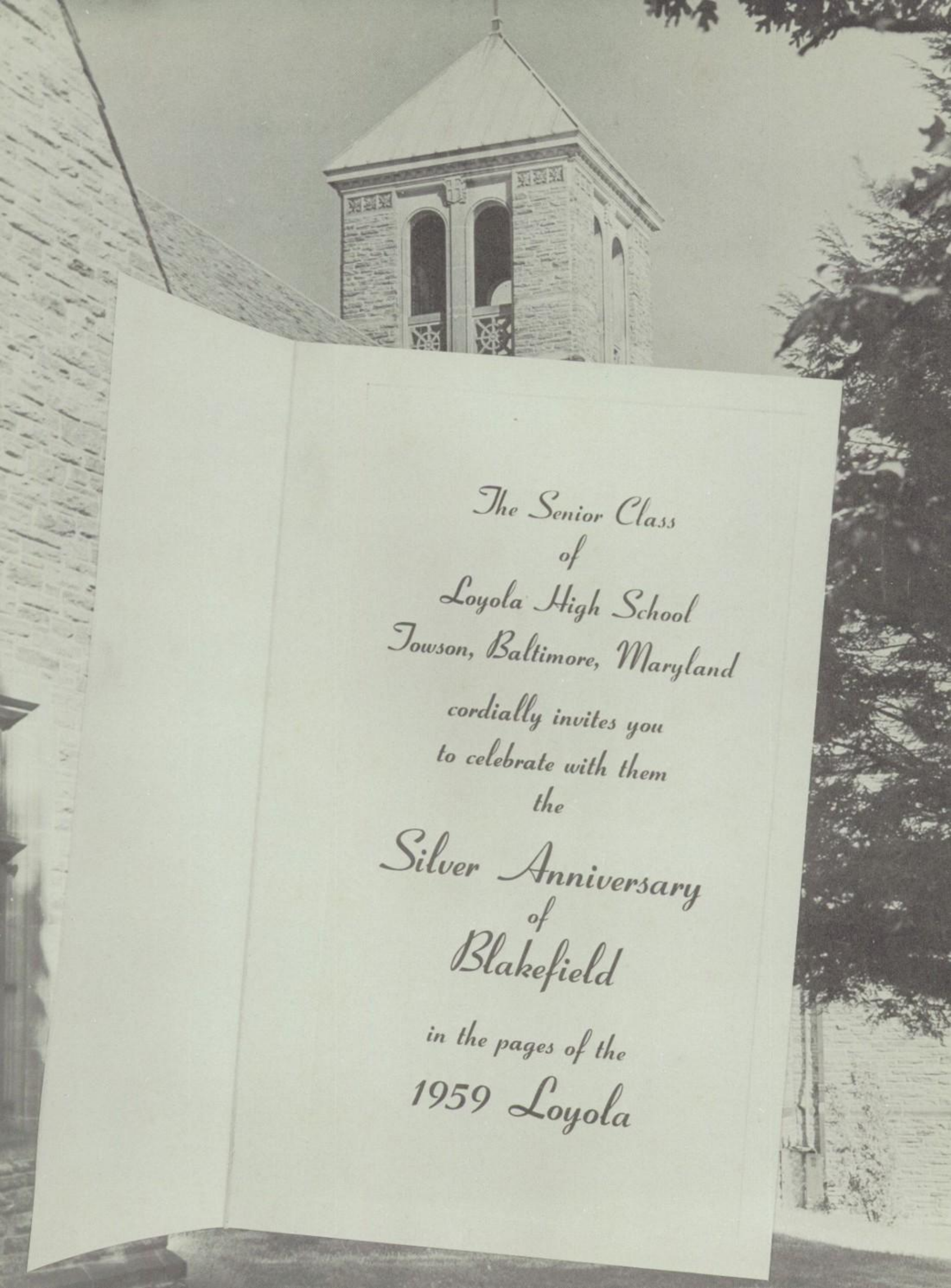

The Senior Class
of
Loyola High School
Towson, Baltimore, Maryland

cordially invites you
to celebrate with them
the

Silver Anniversary
of
Blakefield

in the pages of the
1959 Loyola

Miss Julia Blake

Blakefield, 1934-1959

Calvert Street, 1852-1934

Rev. Ferdinand J. Wheeler, S.J.

FOREWORD

We salute Loyola on her silver jubilee at Blakefield. In doing so, we commemorate her traditions which have become a part of our school life. Here, surrounded by the spacious beauty of Blakefield and enjoying the generous facilities of its buildings, the 100-year heritage of Loyola has been shaped anew to these surroundings, and has been passed on to us.

Although each year is shaped considerably by Loyola's traditions: the aims and the core of the curriculum, the spiritual, cultural, and athletic activities, the individual attention to students, yet each year has its own individuality, setting it apart from every other. The persons, the events of 1959 were hers alone. Such events, although changing each year, have always been as much a part of Loyola as her more stable traditions. And so, in our salute to Loyola on her jubilee at Blakefield, we present within these pages a record of the events of 1959.

In these pages we wish, moreover, to honor the individuals responsible for Loyola's new location and the new buildings. *In graditude, therefore, we dedicate this yearbook to Miss Julia Blake, whose wish for better facilities for Loyola, which she shared with all the school's friends, became reality through her own generosity and that of her sisters.* We thank also Rev. Ferdinand J. Wheeler, S.J., former President of Loyola, whose determination and prudent choice brought Loyola to her new home. Together with them we salute all those responsible for the establishment and continuing growth of Blakefield.

Table of Contents

.....Faculty, page 8

....Seniors, page 16

....Classes, page 42

.....Activities, page 68

.....Sports, page 94

Editor-in-Chief: Edward Conery
Business Manager: William Freiert
Senior Editor: Paul Caruso
Class Editor: John Penn
Activities Editor: Thomas Scheye
Sports Editor: Albert Dietz

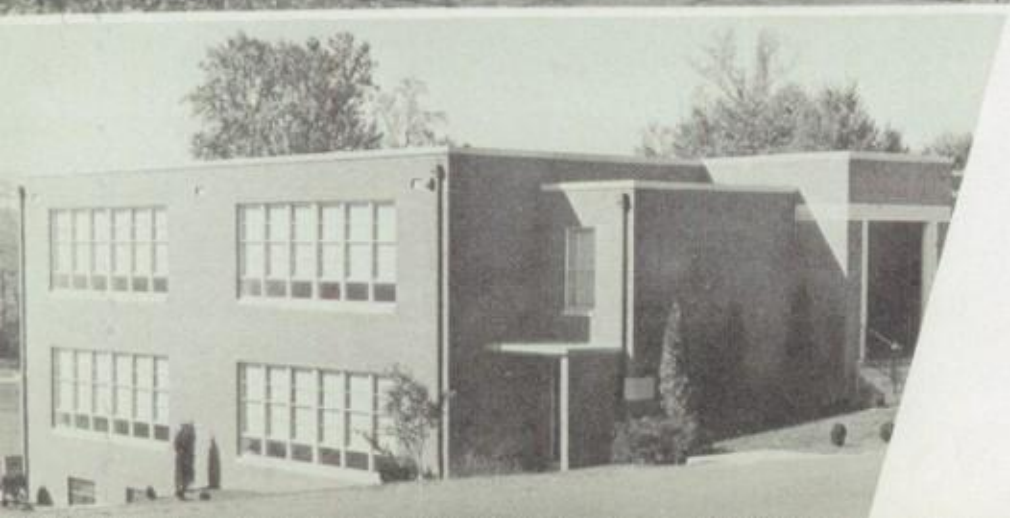

The Growth of Blakefield 1934-1959

BUILDINGS OF BLAKEFIELD

Top to bottom:

Classroom Wing — 1940, and Library-Science Wing — 1934.

Xavier Hall — original mansion, expanded 1950.

Gymnasium — 1950.

Cafeteria — enlarged 1955.

St. Mary's Hall — 1955.

THE LIBRARY AT CALVERT STREET

SIX FACULTY VETERANS, REPRESENTING 98 YEARS AT BLAKEFIELD (SEE PG. 26): MR. HARGADEN, FR. RUPPENTHAL, S.J., FR. KIEHNE, S.J., FR. SHERIDAN, S.J., MR. KENNEDY, MR. CRIMY.

1934: BLAKEFIELD'S FIRST BUSSES

FACULTY

In our commemoration of the Silver Jubilee of Loyola at Blakefield, we present, on the pages introducing each division of the book, some of the highlights of the crowded history of the new school. On this page we list some of the events of general interest.

1931: Rev. Ferdinand J. Wheeler, S.J. ends his search for a new campus for Loyola with the purchase (for $125,000) of *Briarfield*, 38 acre estate of a former Governor of Maryland, Elihu Jackson.

1933: Ground is broken for the new building in July. The property is renamed *Blakefield* in honor of the Misses Julia, Harriet, and Mary Blake, whose generosity financed the building as a memorial to their parents, the Late George A. and Harriet Ann Blake.

1934: On September 9 the newly-constructed Library and Science building is blessed and dedicated by Most Rev. John McNamara, Auxiliary Bishop of Baltimore. Present were Governor Ritchie, the Misses Julia and Mary Blake and a large crowd. Classes begin in the new building for the first three years (the Freshmen remaining at Calvert Street). The main residence (Xavier Hall) and the caretaker's house (Regis House) are designated as Faculty Residences. A garage is expanded and used as a cafeteria.

The first Graduation is held June 16, 65 receiving diplomas.

1940: A 12-room addition to the Main Building is completed by Rev. John J. Long, S.J. All classes are now held at Blakefield.

1944: Purchase of new property by Rev. Edward A. Kerr, S.J. doubles area of playing fields.

1949: Famous campus statue of St. Ignatius Loyola, commissioned by Fr. Kerr, is dedicated.

1950: Under Rev. Joseph J. Bluett, S.J. major additions are made to Blakefield's facilities. Regis House is torn down and the new gymnasium constructed. A 26-room addition is made to Xavier Hall. Finally, additional property (behind the gymnasium) is purchased.

1955: Rev. Anthony J. Ziets, S.J., present Rector, completes construction of new classroom building (St. Mary's Hall) and enlarges cafeteria.

1959: Two large additions to the gymnasium are constructed.
140 receive diplomas at Blakefield's 25th Commencement.

ADMINSTRATION

Very Rev. Anthony J. Zeits, S.J.
President

Rev. John L. Brunett, S.J.
Student Counselor

May God Bless
you —
J Brunett SJ

Rev. T. Donald Rinfret, S.J.
Principal

Rev. Merle V. Baldwin, S.J.
Administrator

Rev. Arthur J. Long, S.J.
Prefect of Discipline

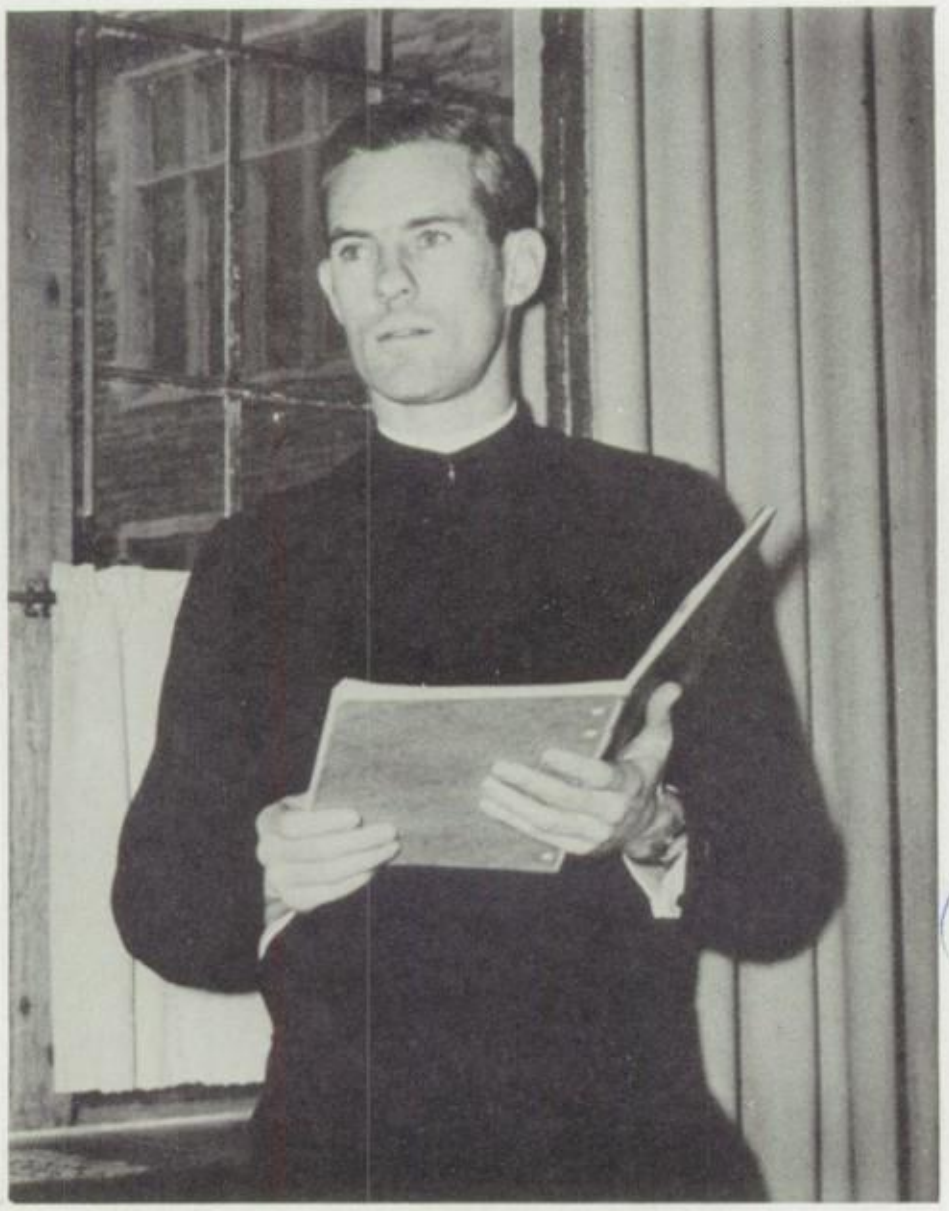

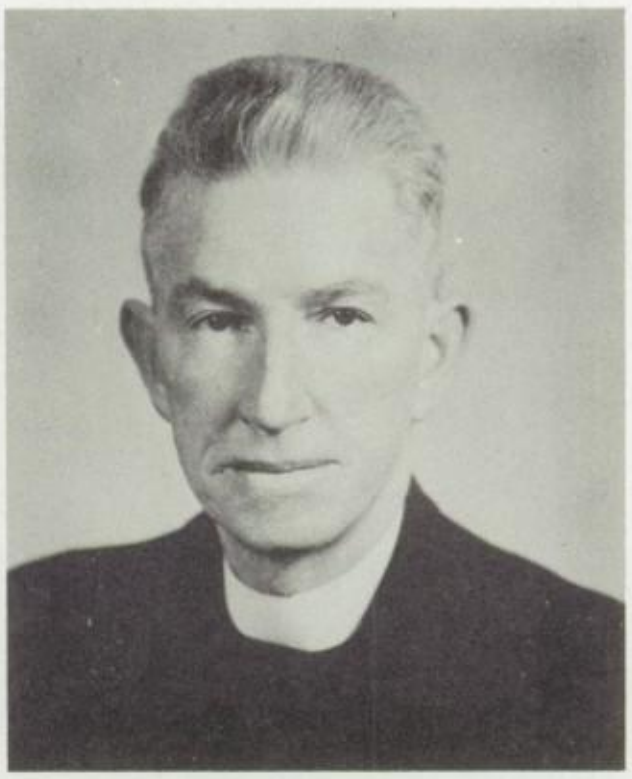

Blessings,
Arthur J. Long, S.J.

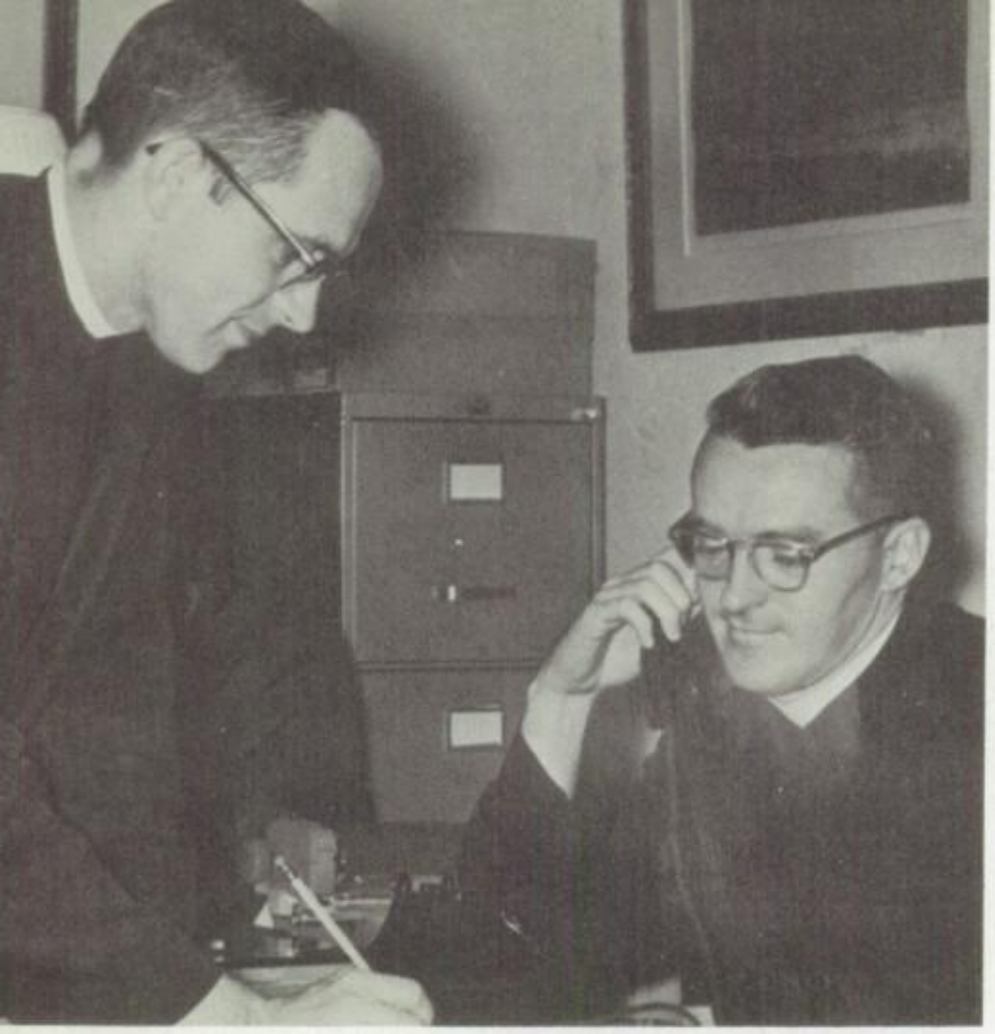

Mr. Bradley, S.J. is the friendly voice on the phone as Mr. McVeigh, S.J. jots down the message.

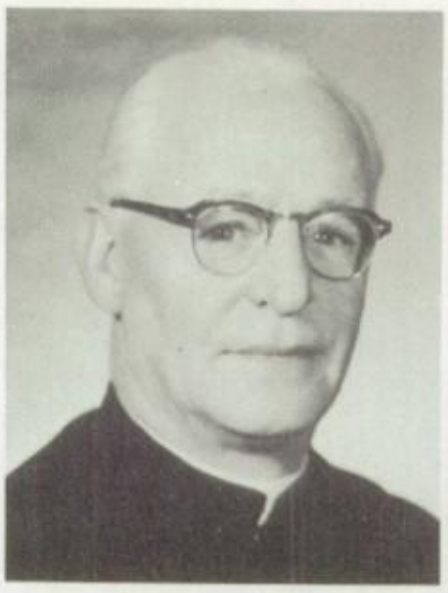

Rev. Edward L. Brennan, S.J.
Religion, English

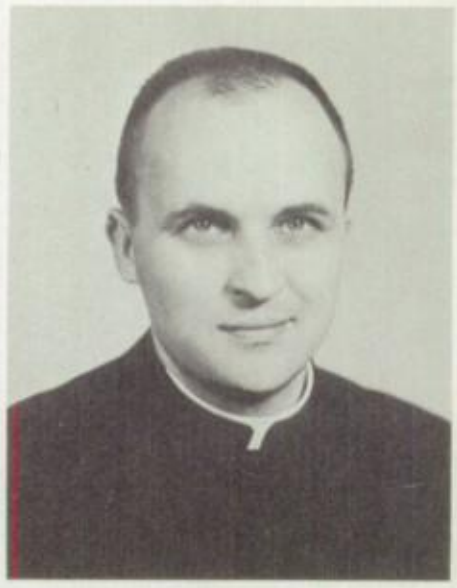

Rev. Richard J. Colgan, S.J.
Latin, Religion

Rev. Joseph B. Doty, S.J.
Latin, English, Religion

Rev. Joseph M. Kelley, S.J.
Physics

Rev. John B. Lanahan, S.J.
Latin, Greek, Religion

Rev. Aloysius P. McGonigal, S.J.
Physics, Mathematics, Religion

Rev. William J. Ruppenthal, S.J.
Chemistry, Religion

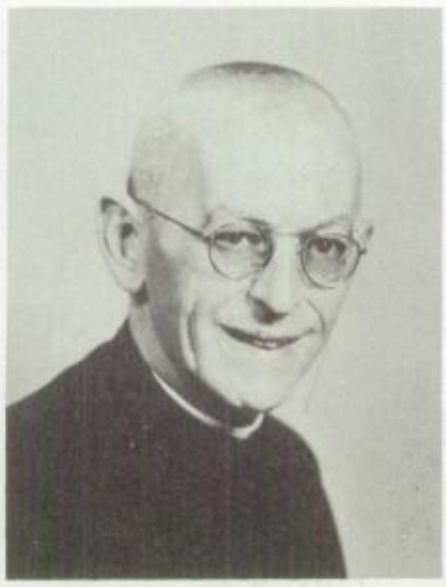

Rev. John F. Sheridan, S.J.
Latin, English, Religion

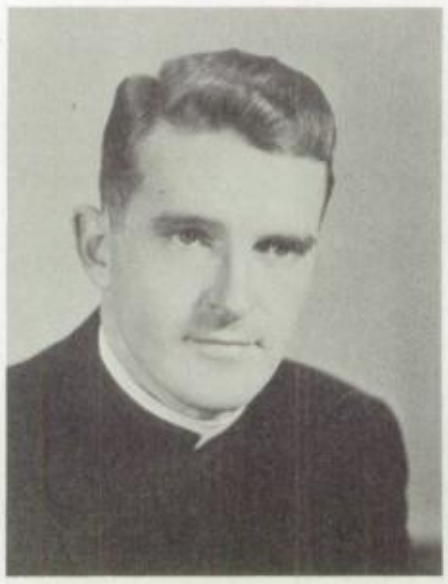

Mr. Thomas J. Bradley, S.J.
English, History

Mr. Anthony V. Buchness, S.J.
Physics, Mathematics

Mr. John M. Carboy, SJ.
Latin

Mr. G. Richard Dimler, S.J.
German, English

Mr. John F. Keating, S.J.
Latin, English

Mr. Richard M. Lyons, S.J.
Latin English

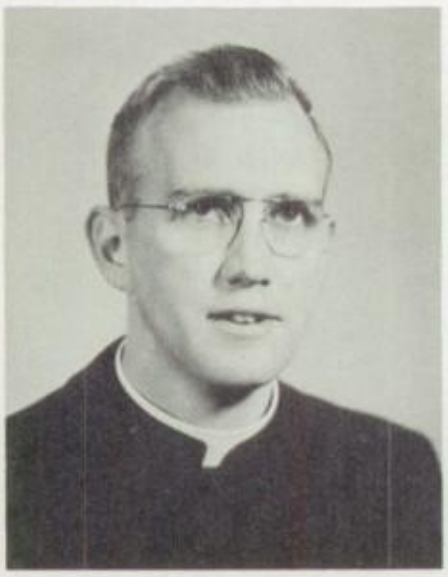

Mr. John J. Martinez, S.J.
Mathematics

Mr. Thomas D. Masterson, S.J.
Latin, English

Mr. O'Neill, S.J. exchanges friendly greetings with Mr. Smith, S.J. before facing the morning classes.

Mr. John F. McVeigh, S.J.
Mathematics

Mr. Leo A. Murray, S.J.
Latin, French

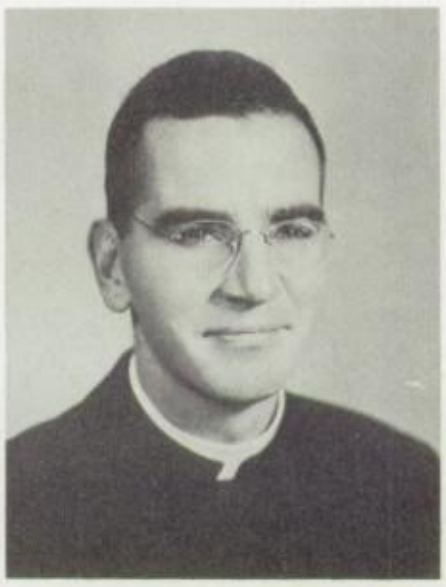

Mr. Joseph P. O'Neill, S.J.
Latin, English

Mr. G. Sabataitas, S.J.
German

G. Sabataitis S.J.

Mr. Winters, S.J. helps Jack Carey brush up on his French.

Mr. Herbert F. Smith, S.J.
Mathematics, English

Mr. Clarence L. Stankiewicz, S.J.
Biology

Mr. Robert J. Whalen, S.J.
History

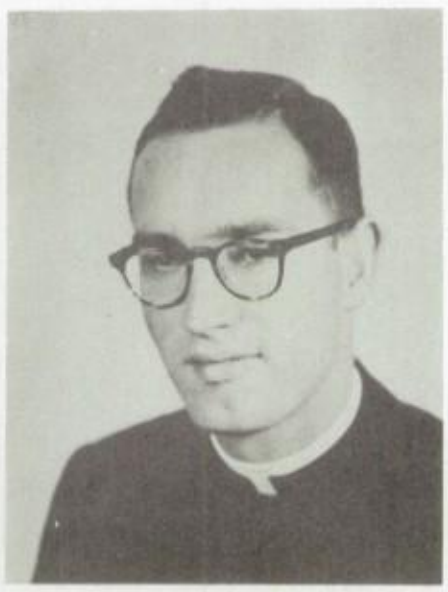

Mr. Francis X. Winters, S.J.
Latin, French, English

Bro. Peter J. Bartnik, S.J.
Administrator's Assistant

Bro. George Dugal, S.J.
Administrator's Assistant

Mr. Alfred Cordes, A.B.
Latin, French

Miss M. G. Creaghan, A.B.
Librarian

Mr. John S. Crimy, A.B.
Latin, English

Mr. George Curtin, A.B., M.A.
Latin, English, Mathematics

Mr. Edward J. Hargaden, B.S.S.
Mathematics, Director of Athletics

Mr. George E. Helfrich
Treasurer

Mr. David A. Kennedy, A.B.
English, Registrar

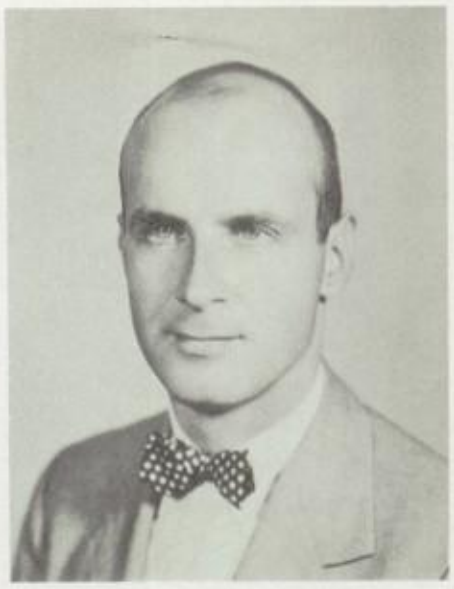

Mr. Andrew McCormick, A.B.
History, Russian

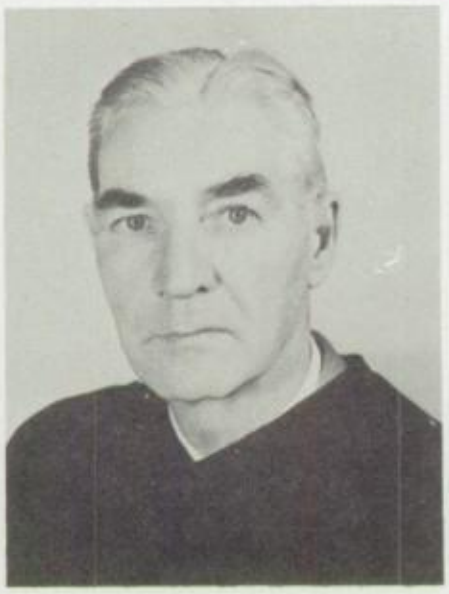

Mr. John F. McAndrew, A.B., M.A.
History

Mr. J. Tracy Mehr, A.B.
Mathematics, History

Mr. Peter Mudre, B.S. Ed.
Biology, History

Mr. William V. Ryan, B.S.
Physical Education

Mr. Martinez, S.J. and Mr. Masterson, S.J. check schedules in the office before class.

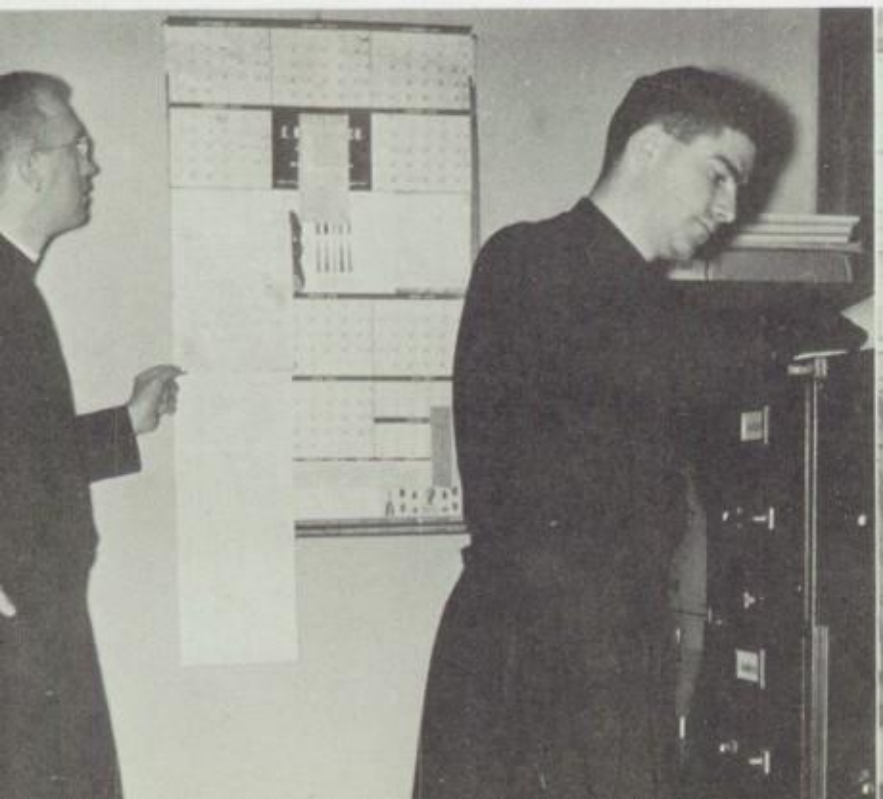

Rev. Fr. Rector entertains Mr. Ryan and Mr. Hargaden at the annual Christmas party.

THE AUDITORIUM AT CALVERT STREET

1959: THE SENIOR GARDEN

1934: DEDICATION OF BLAKEFIELD'S FIRST BUILDING.

SENIORS

If Loyola has been a successful school, the bulk of the credit must, of course, be given to her teachers.

1934: When the school moved to Blakefield 25 years ago, several of Loyola's present faculty were on the staff. Rev. Joseph M. Kelley, S.J., now in his 48th year of teaching physics, first came to Loyola in 1911. Mr. John F. McAndrew and Mr. George E. Helfrich had come to Loyola in 1921. Mr. McAndrew has taught for 38 years. Mr. Helfrich, who retired last year from teaching and coaching varsity baseball after 37 years, is still Loyola's Treasurer.

As previously noted, Rev. Ferdinand J. Wheeler, S.J. was the Rector who moved Loyola to Blakefield. Rev. Michael A. Clark, S.J. was Principal.

1937: Rev. John J. Long, S.J. and Rev. Anthony Guenther, S.J. become Rector and Principal of Loyola.

Mr. David A. Kennedy, Registrar, begins his teaching career at Loyola. (Mr. Kennedy has taught a wide variety of subjects in his 22 years.)

1938: Rev. John F. Sheridan, S.J. begins his long career at Blakefield.

Miss Mary Creaghan, Librarian, comes to Loyola.

1939: Rev. John A. Convery, S.J. becomes Principal.

1940: Jesuit faculty moves to Xavier Hall. Previously they had commuted daily from Calvert Street.

Rev. Edward L. Brennan, S.J. first comes to Loyola.

1943: Rev. Edward A. Kerr, S.J. is appointed Rector.

Rev.William J. Ruppenthal, S.J. comes to Loyola as a Scholastic.

Mr. Edward J. Hargaden begins his long teaching and coaching career.

1944: Rev. Gregory G. Kiehne, S.J. joins the faculty.

1946: Mr. John Crimy returns to teach at his *alma mater*.

1947: Rev. John M. Comey, S.J. succeeds Fr. Convery as Principal.

1948: Rev. J. Joseph Bluett, S.J. becomes Rector.

1949: Henry L. Griffin retires as biology teacher and Hockey coach after 22 years at Loyola.

Jesuit Fathers commute from Calvert Street while construction is under way at Xavier Hall.

1951: Rev. Michael J. Blee, S.J. is appointed Principal.

1954: Rev. Anthony J. Zeits, S.J. becomes Rector.

1958: Rev. T. Donald Rinfret, S.J. returns to Blakefield as Principal.

Fr. Wheeler returns as Spiritual Father to the community.

SENIOR CHOICES

Favorite Song
Smoke Gets in Your Eyes
Favorite TV Show
Maverick
Favorite Movie
Cat on a Hot Tin Roof
Favorite Actor
Marlon Brando
Favorite Singer
Frank Sinatra

Albert Snyder
Best Athlete

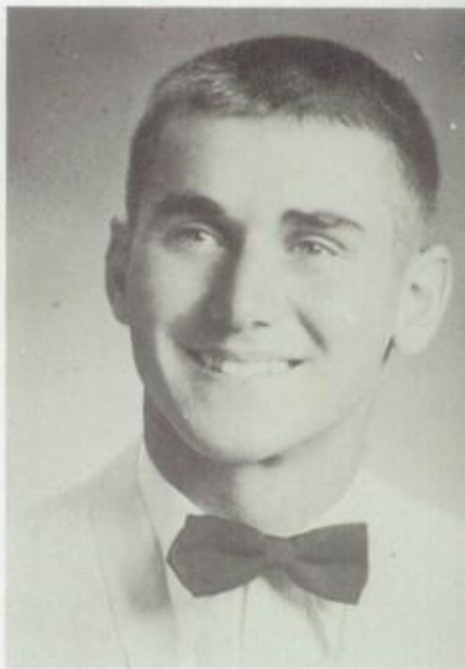

William Gately
Ideal Loyola Student
Best Personality

Paul Caruso
Most Intellectual

Will Freiert
Most Likely To Succeed
Most Dependable

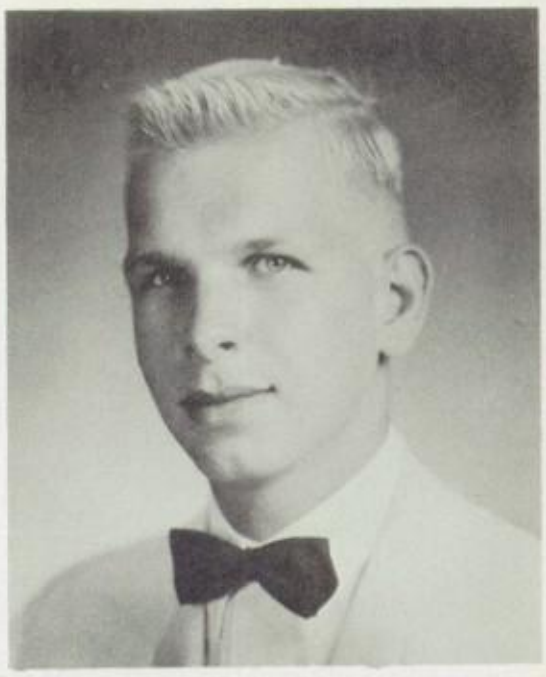

Edward Slawski
Best Speaker
Best Actor

Jay Leonhart
Most Witty

Murray Bradley
Best Writer

Richard Farrell
.. *Most School Spirit*

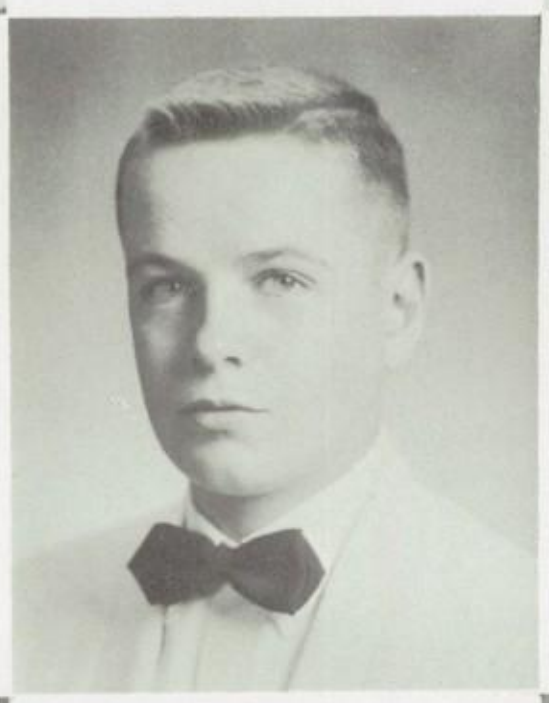

Joseph Michini
Man Behind Scenes

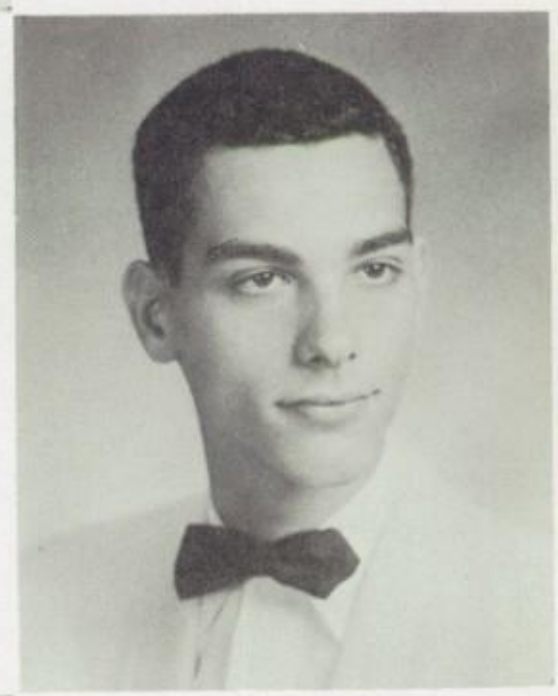

Mike Riley
Best Musician

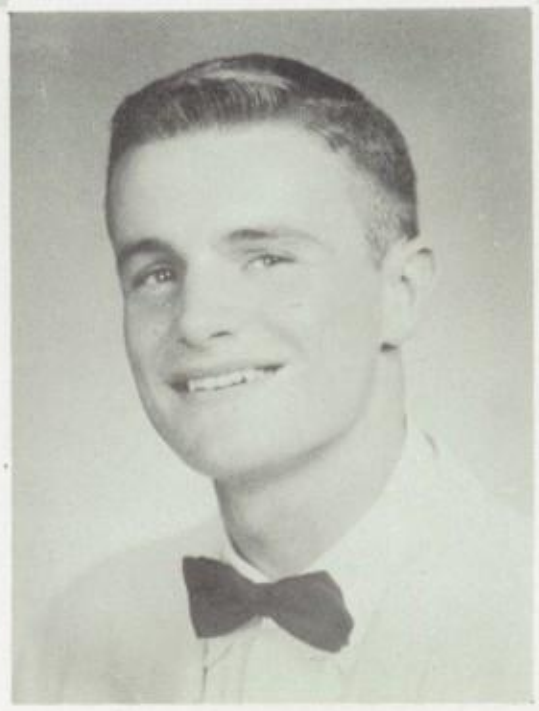

Frank Fondnazio
Best Dressed

MARTIN D. ALLENBAUGH
1215 Augusta Ave.

Active Sodalist; Yearbook; Senior Dance; Promoter, League of the Sacred Heart 2,3; Varsity Football 3,4; J.V. Football 2; J.V. Baseball 2; Wrestling 3; Biology Club 2; Intramurals 1, 2,3,4.

Martin D. Allenbaugh

FRANK B. ALT
1506 Hanover St.

Active Sodalist; Debating 1; German Club 4; Senior Dance; Promoter, League of the Sacred Heart 1,2; Wrestling 3; Math Club 3; Biology Club 2; United Nations 1; Intramurals 1,2,3,4.

"Where's my Quarter?" Frank

Best of luck to a great guy & classmate. your friend, Jim.

JAMES R. AMREIN
334 Crocker St.

Yearbook; Blue and Gold 4, Newspaper 4; German Club 4; Senior Dance; Student Council 4; Class Officer 4; Varsity Football 3; J.V. Football 3; J.V. Basketball 3; Varsity Baseball 4; J.V. Baseball 3; Wrestling 4; Intramurals 1,2,3,4.

"Best of Luck" Joe

JOSEPH F. ANTON
802 Mt. Holly St.

Yearbook; German Club 4; Senior Dance; Boosters 1, 2,3,4; Promoter, League of the Sacred Heart 2; Biology Club 2; Intramurals 1,2,3,4; Legion of Decency 1.

WILLIAM A. ATKINS
2829 Glendale Ave.

French Club 4; Senior Dance; Student Council 3; Class Officer 3,4; Freshman Football; Intramurals 1,2,3,4.

William Atkins

FRANCIS X. BAIRD
1700 Regent Rd.

Active Sodalist; French Club 4; Radio Club 1,2,3,4; Senior Dance; Boosters 2; Promoter, League of the Sacred Heart 2; Manager of Football 2,3,4; Manager of Basketball 2; Biology Club; Intramurals 1,2,3,4.

Good Luck, Tiger

DORSEY N. BALDWIN
4917 West Hills Rd.

Yearbook; Blue and Gold 1, 4; Newspaper 4; German Club 4; Senior Dance; Student Council 1; Class Officer 1,2; Boosters 4; Promoter, League of the Sacred Heart 1,2,3; J.V. Basketball 1,2,3; Intramurals 1,2,3,4.

WILLIAM M.
BAUERNSCHUB
4315 Loch Raven Blvd.
Yearbook; Dramatics 3,4; French Club 4; Senior Dance; Boosters 2; Promoter, League of the Sacred Heart 1; Intramurals 1,2,3,4.

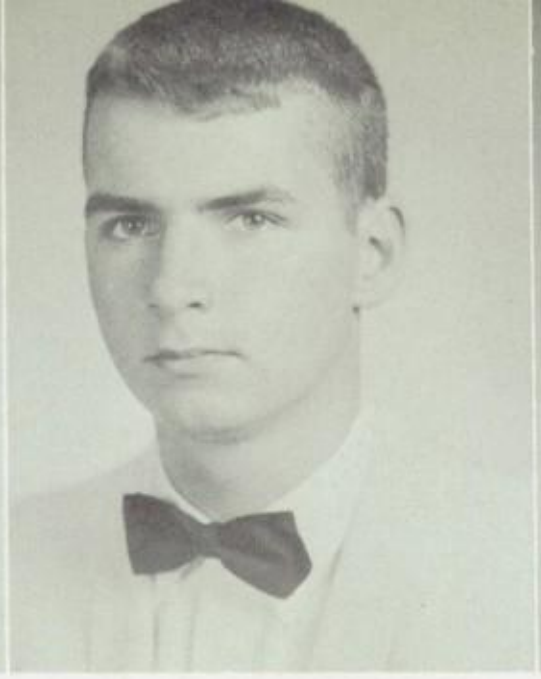

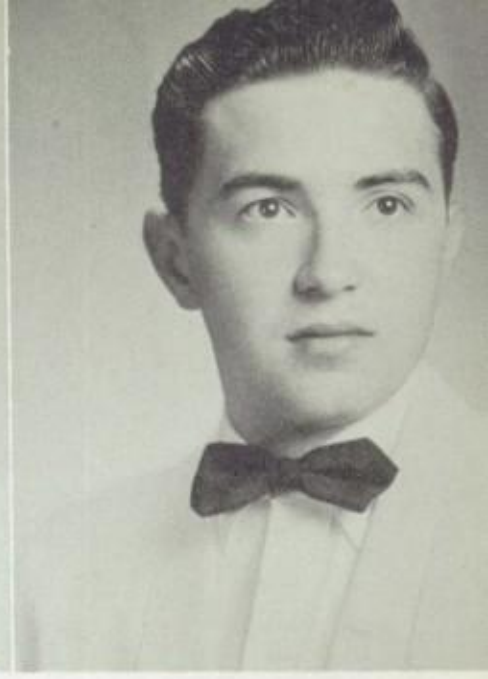

JAMES H. BERGER
4201 Greenway
Yearbook; French Club 4; Senior Dance 4; Boosters 4; J.V. Football 2; Freshman Football; Wrestling 4; Intramurals 1,2,3,4.

KAREL F. BERNADY
5708 Phillips St.
Debating 1; Yearbook; German Club 4; Senior Dance; Boosters 3; Promoter, League of the Sacred Heart 1,2,3; Elocution 1; Math Club 4; Intramurals 1,2,3,4.

What! me worry?

ALEXIUS O. BISHOP
5 Murray Hill Circle
Yearbook 4; Newspaper 4; Dramatics 3,4; German Club 4; Art Club 3; Senior Dance 4; Manager of Football 1; Biology Club 2; Intramurals 1,2,3,4.

Good Luck
Lex Bishop

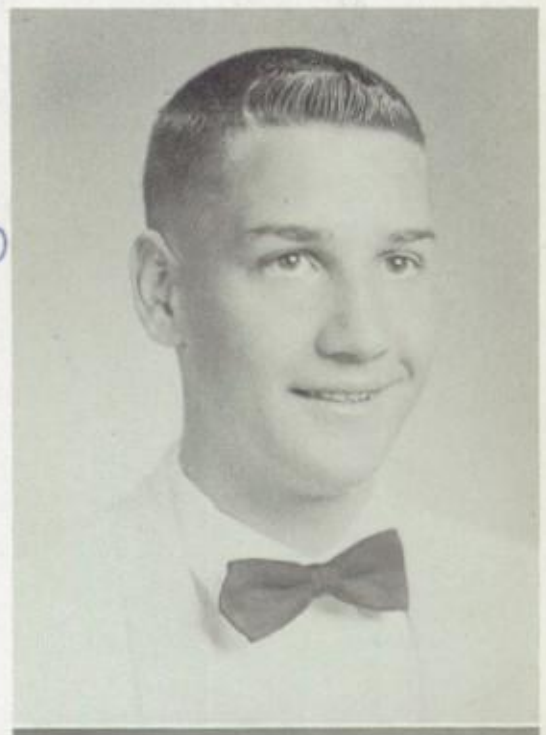

Good Luck
Denny
'Duck'

CHARLES I. BLAIR
421 Homeland Ave.
Yearbook; German Club 4; Senior Dance; Student Council 2; Class Officer 4; Boosters 4; Promoter, League of the Sacred Heart 2,3,4; Math Club 4; Biology Club 2; Intramurals 1,2,3,4.

Best of luck,
always.
Tom

THOMAS J. BOLLINGER
46 E. Lake Ave.
Active Sodalist; Yearbook; German Club; Senior Dance; Student Council 1; Class Officer 1,2; Freshman Football; J.V. Football 2; Intramurals 1,2,3,4.

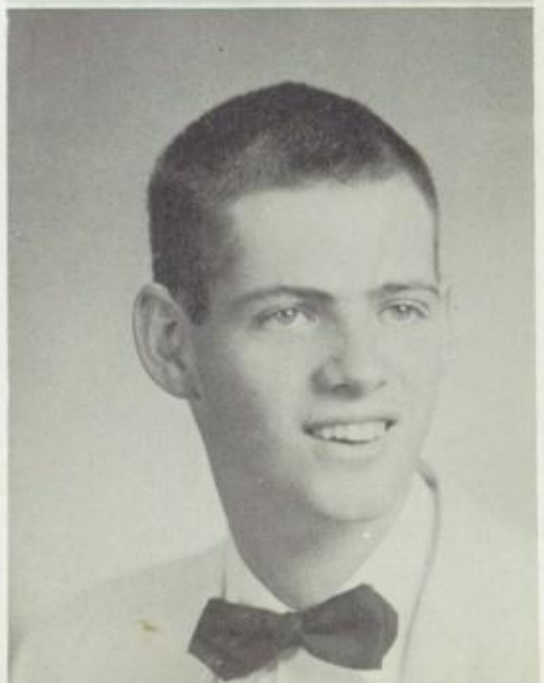

Welcome Home, Buck!

MURRAY L. BRADLEY
3803 Patterson Ave.
Active Sodalist; Debating 1, 2,3; Blue and Gold 2,4; Newspaper 3,4, Editor 4; German Club 4; Senior Dance; Student Council 4; Promoter, League of the Sacred Heart 2; Math Club 3; Chemistry Club 3; Intramurals 1,2,3,4.

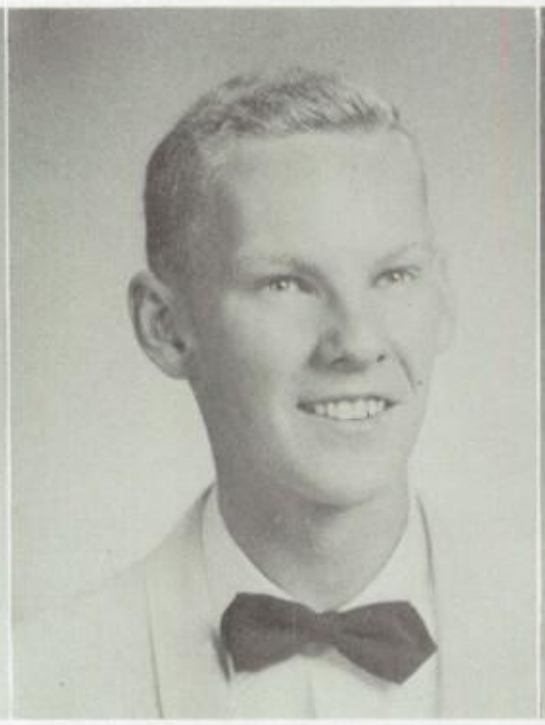

JOHN F. BRENNAN
416 Overbrook Rd.
Active Sodalist; Debating 2; Yearbook; Dramatics 2; Radio Club 1; Promoter, League of the Sacred Heart 1; Wrestling 3; Math Club 3; Intramurals 1,2,3,4.

R. STUART BRISTOR
600 Hastings Rd.
Band 1,2,3,4; Intramurals 1, 2,3,4.

is a neat guy
from a neater guy
Albert Brown

ALBERT P. BROWN
245 S. Conkling St.
German Club 4; Camera Club 2,3,4; Promoter, League of the Sacred Heart 2; Biology Club 2; Chemistry Club 3,4; Intramurals 1,2,3, 4.

CHRISTIAN BUEHLER III
714 Murdock Rd.
Yearbook; French Club 4; Radio Club 1; Senior Dance; Intramurals 1,2,3,4.

MICHAEL J. BURCH
607 Morris Ave.
Active Sodalist; Yearbook; Newspaper 2; French Club 4; Senior Dance; Boosters 3,4; Promoter, League of the Sacred Heart 1,2,3,4; Biology Club 2; Chemistry Club 3; Physics Club 4; Intramurals 1,2,3,4.

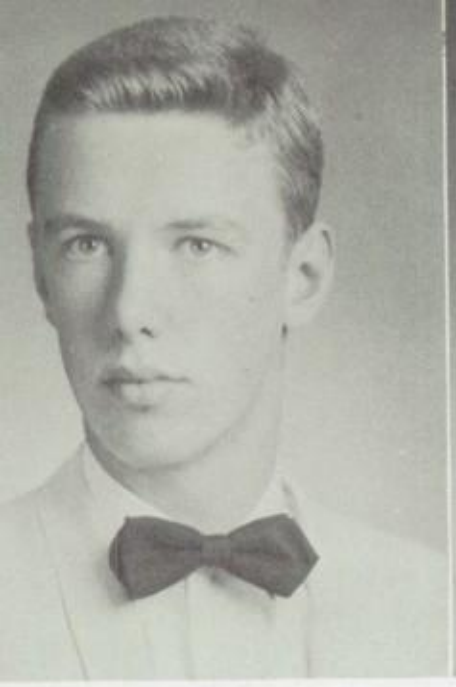

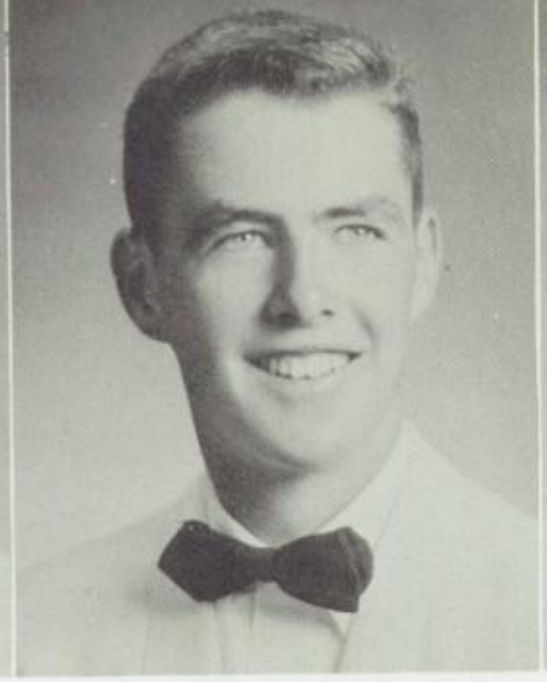

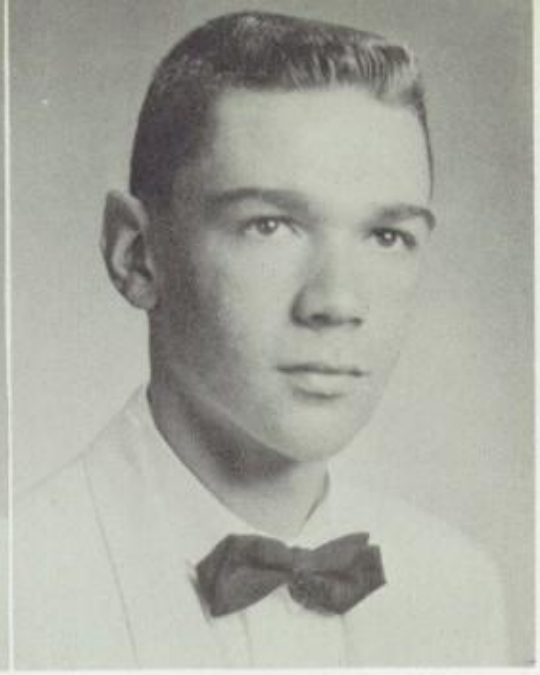

DENNIS M. CARFINE
3128 Yorkway
Yearbook; German Club 4; Radio Club 2; Senior Dance; Boosters 2,3; Promoter, League of the Sacred Heart 2,3; Varsity Baseball 4; Biology Club 2; Chemistry Club 3; Intramurals 1,2,3,4.

Good luck in the future, Den

J. DENNIS BURNS
5507 Govane Ave.
German Club 4; Senior Dance; Student Council 2; Class Officer 3,4; Boosters 2; Freshman Football; Varsity Basketball 2,3,4; Freshman Basketball; Intramurals 1,2,3,4.

From one Dennis to another, Good Luck

MICHAEL C. BURTON
627 E. 38th St.
French Club 4; Class Officer 1,2,; Promoter, League of the Sacred Heart 1; J.V. Football 2; Freshman Football 1; Varsity Basketball 3, 4; J.V. Basketball 2; Freshman Basketball 1; Varsity Baseball 4; J.V. Baseball 2, 3; Intramurals 1,2,3,4.

PAUL S. CARUSO, JR.
1107 Northern Parkway
Active Sodalist; Debating 2; Yearbook; Newspaper 4; French Club 4; Senior Dance; Class Officer 1; Class Gold Medal 1,2,3,4; Math Club 3; Biology Club 2; Chemistry Club 3,4; Intramurals 1,2,3,4.

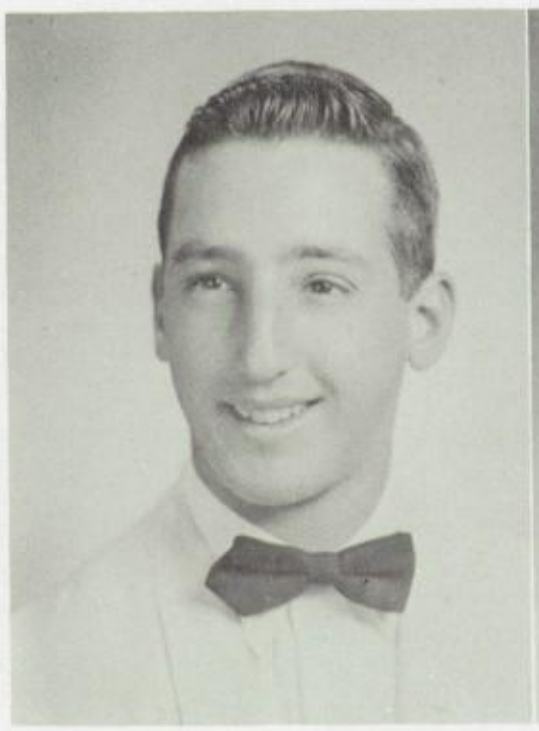

To a trouble maker
Paul

PAUL H. CHESMORE
1544 Northbourne Rd.
German Club 4; Senior Dance; Class Officer 4; Freshman Football; Varsity Football 3,4; Wrestling 3; Chemistry Club 4; Intramurals 1,2,3,4.

Good Luck
Dick Clark

RICHARD A. CLARK
6121 Sifton Ave.
French Club 4; Senior Dance; Intramurals 1,2,3,4.

JAMES F. COLLINS
5526 Belair Rd.
Yearbook; Senior Dance; Class Gold Medal 2,3,4; Intramurals 1,2,3,4.

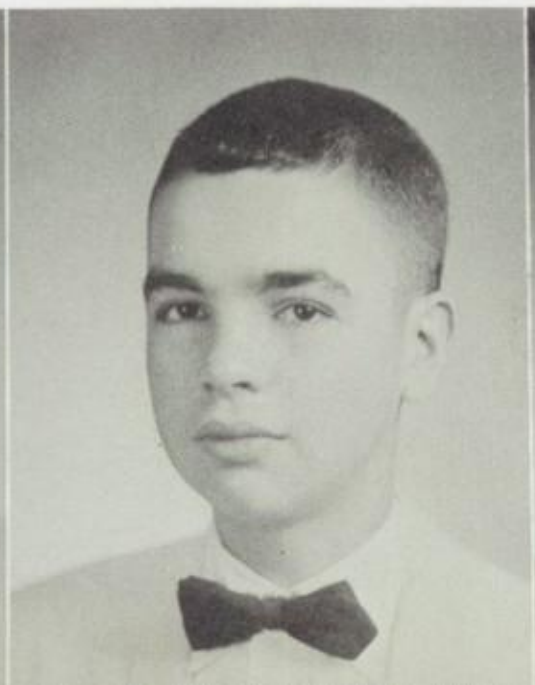

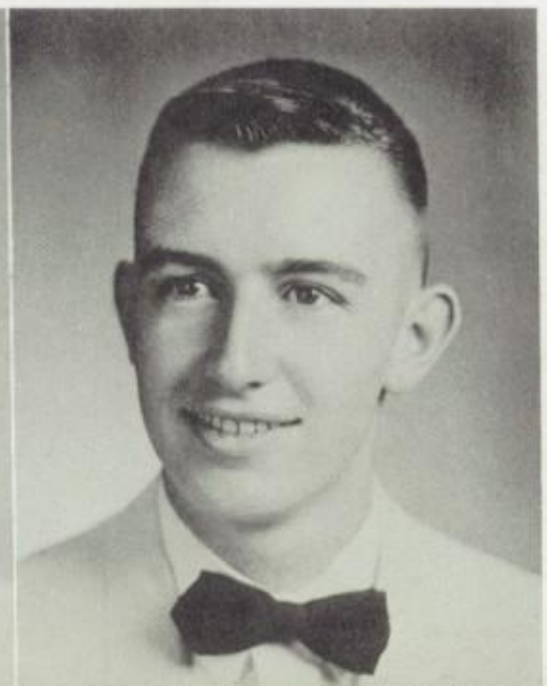

EDWARD A. CONERY
3634 Chesterfield Ave.
Active Sodalist; Debating 1, 3,4; Yearbook, Editor; Newspaper 3,4; Dramatics 1, 2,3,4; German Club 4; Senior Dance; Student Council 4; Boosters 3; Math Club 3; Intramurals 1,2,3,4.

JOHN W. CONRAD
4513 Bayonne Ave.
Yearbook; German Club 4; Intramurals 1,2,3,4.

Good Luck
John

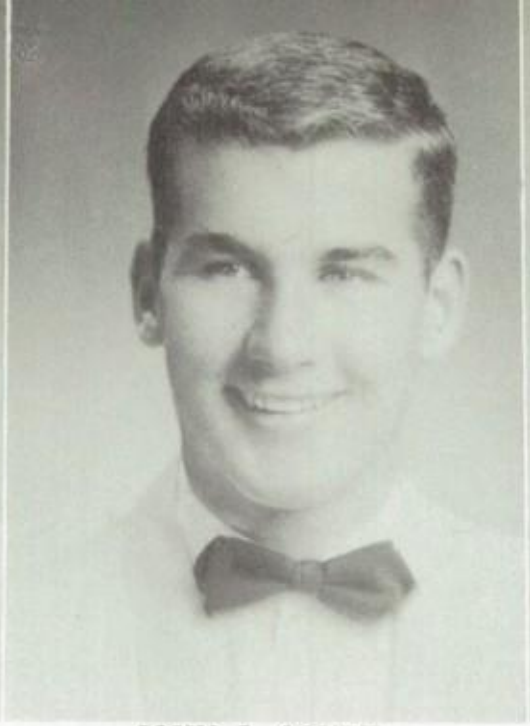

JOHN J. COYLE
708 Springfield Ave.
French Club 4; Senior Dance; Boosters 3; J.V. Football 2; Freshman Football 1; J.V. Basketball 3; Biology Club 2; Intramurals 1,2,3,4.

RICHARD A. DAVIS
1809 Hillenwood Rd.
French Club 4; Senior Dance; Intramurals 1,2,3,4.

"Don't Drink too much Den"
Rick

Best of Luck "Denny"
John

JAMES R. DELCLOS
911 Argonne Dr.
Senior Dance; Boosters 3; Biology Club 2; Intramurals 1,2,3,4.

JOHN F. DEMEK
1331 S. Charles St.
Active Sodalist; Promoter, League of the Sacred Heart 4; Elocution 1; Intramurals 1,2,3,4.

Good luck.
TURTLE

Best in 59' and all the years to come, Al

ALBERT J. DIETZ, JR.
1635 Glen Keith Blvd.
Active Sodalist; Yearbook; Newspaper 4; Dramatics 3, 4; German Club 4; Senior Dance; Student Council 1, 2; Class Officer 1,2; Promoter, League of the Sacred Heart 1,2; Biology Club 2; Chemistry Club 3,4; Physics Club 4; Intramurals 1,2,3,4.

WILLIAM H. DONELLAN
2815 Echodale Ave.
French Club 4; Boosters 2; Promoter, League of the Sacred Heart 1; Tennis 1; Physics Club 4; Intramurals 1,2,3,4.

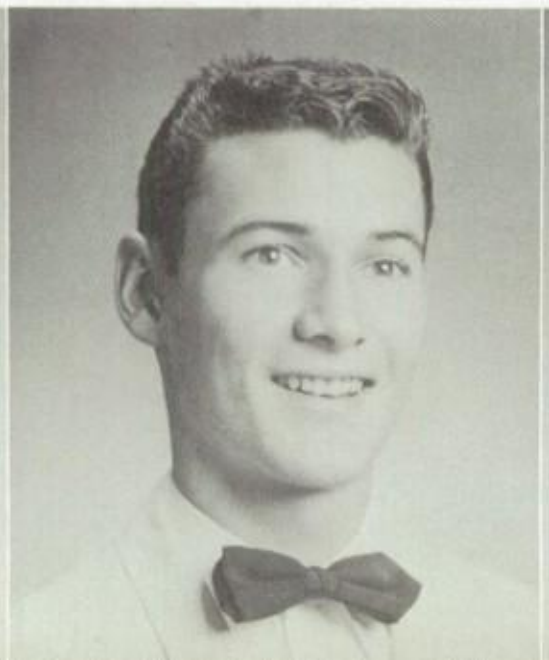

DENNIS M. DOYLE
Whitehall, Md.
Yearbook; Band 1,2,3; Senior Dance; Boosters 3,4; Biology Club 2; J.V. Ice Hockey 1,2; Intramurals 1,2,3,4.

FRANCIS D. DRAKE
302 Weatherbee Rd.
Yearbook; French Club 4; Senior Dance; Promoter, League of the Sacred Heart 2; Wrestling 3,4; Physics Club 4; Intramurals 1,2,3,4.

ALBERT C. DUGAN
Cromwell Bridge Rd.
Yearbook; Senior Dance; Boosters 2; Freshman Football 1; J.V. Ice Hockey 2; Intramurals 1,2,3,4.

Best Wishes Denny
Al

J. DENNIS DUNNE
1917 Hillenwood Rd.
Yearbook; German Club 4; Promoter, League of the Sacred Heart 2; J.V. Football 2; Freshman Football; Chemistry Club 3,4; Intramurals 1,2,3,4.

Lots of Luck
J. Dennis Dunne

ROBERT W. ERSKINE
1413 Northgate Rd.
French Club 4; Camera Club 2; Senior Dance; Boosters 2; Intramurals 1,2,3,4.

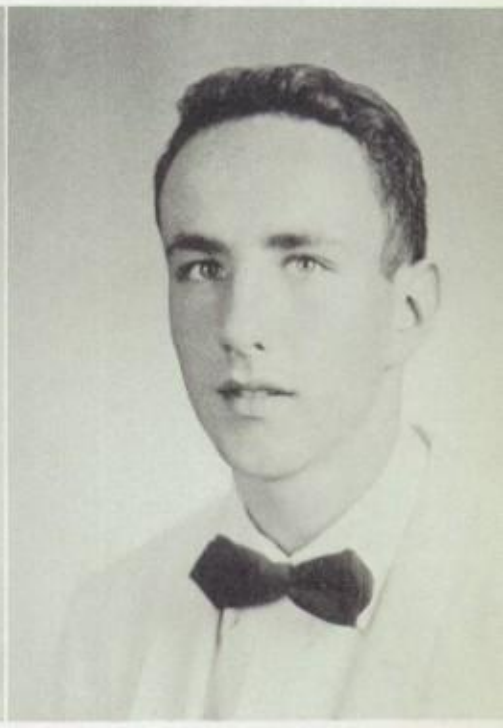

RICHARD M. FARRELL
500 Groom Dr.
Active Sodalist; Yearbook; Newspaper 4; Dramatics 2, 3,4; French Club 4; Senior Dance; Student Council 3, 4; Class Officer 2,3,4; Boosters 1,2, President 4; Promoter, League of the Sacred Heart 3; Biology Club 2; Chemistry Club 3,4; Intramurals 1,2,3,4.

JOHN L. FLANIGAN III
220 Northway
Yearbook; French Club 4; Boosters 3,4; Manager of Football 1,2,3; Wrestling 3, 4; Intramurals 1,2,3,4.

MICHAEL J. FAHEY
607 McCabe Ave.
French Club 4; Senior Dance; Promoter, League of the Sacred Heart 2; Intramurals 1,2,3,4.

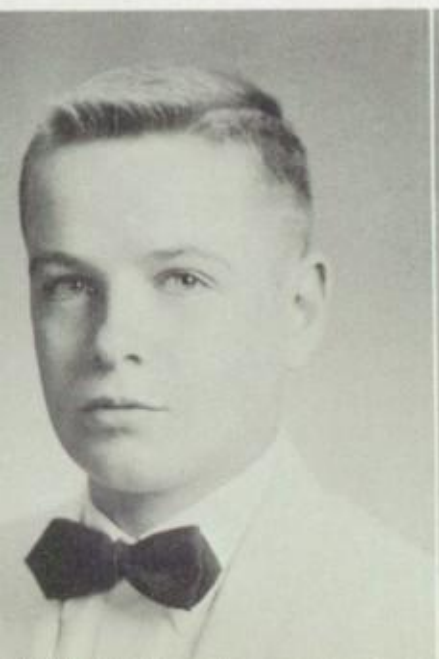

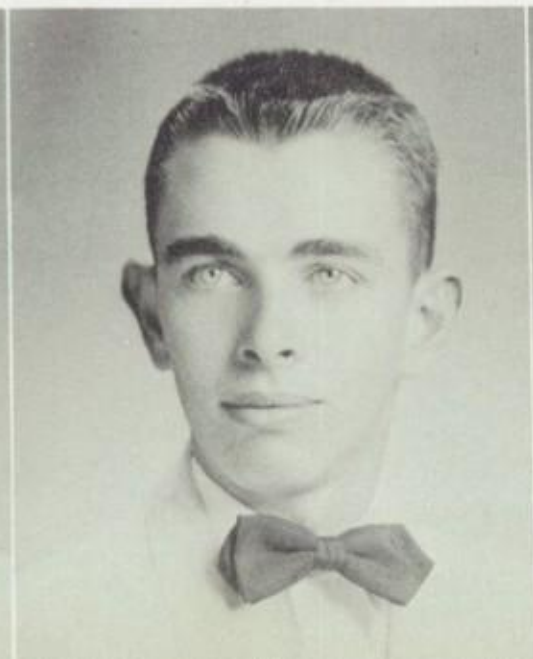

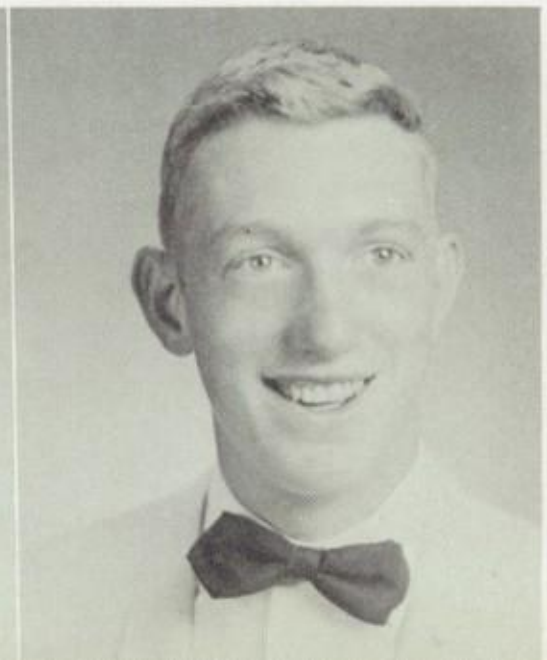

CHARLES N. FOHNER
5223 Tramore Rd.
Debating 1; Yearbook; French Club 4; Camera Club 3; Senior Dance; Boosters 2,3,4; Chemistry Club 3; Intramurals 1,2,3,4.

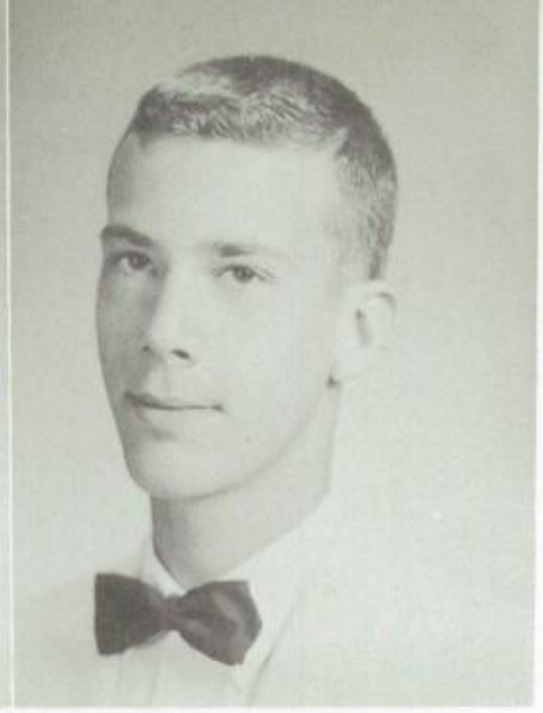

EDMOND J. FRANKS
1622 E. Belvedere Ave.
Debating 1; French Club 4; Senior Dance 4; Intramurals 1,2,3,4.

FRANK FONDNAZIO
3012 Clearview Ave.
French Club 4; Senior Dance 4; Class Officer 2; Promoter, League of the Sacred Heart 2; Intramurals 1, 2,3,4.

ALBERT M. GACKOWSKI
5102 Plainfield Ave.
Intramurals 1,2,3,4.

MICHAEL S. GARDNER
253 S. Washington St.
French Club 4; Senior Dance; Student Council 3, 4; Freshman Football; Varsity Basketball 3,4; J.V. Basketball 2; Varsity Baseball 3,4; Intramurals 1,2,3,4.

WILLIAM K. FREIERT
515 St. Francis Rd.
Active Sodalist, Prefect 2, 4; Debating 2,3,4; Yearbook; Blue and Gold 2,4; Dramatics 2,3,4; German Club 4; Senior Dance; Student Council 4; Class Officer 3, 4; Promoter, League of the Sacred Heart 2; Debating Silver Medal 2; Math Club 3; Intramurals 1,2,3,4.

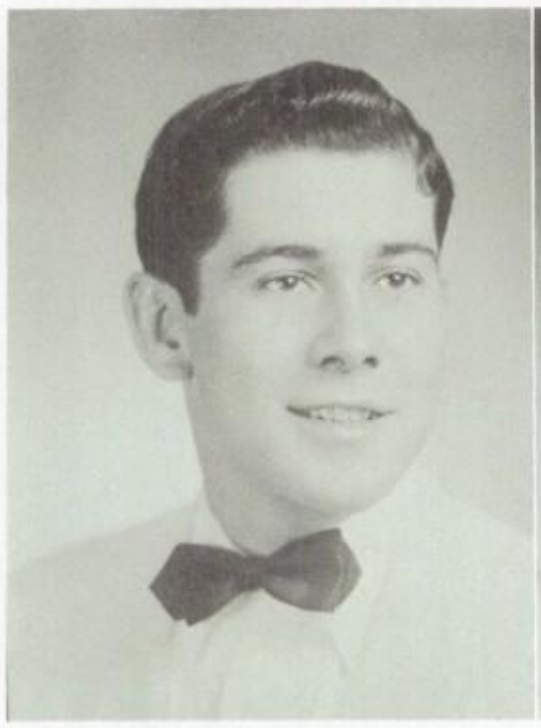

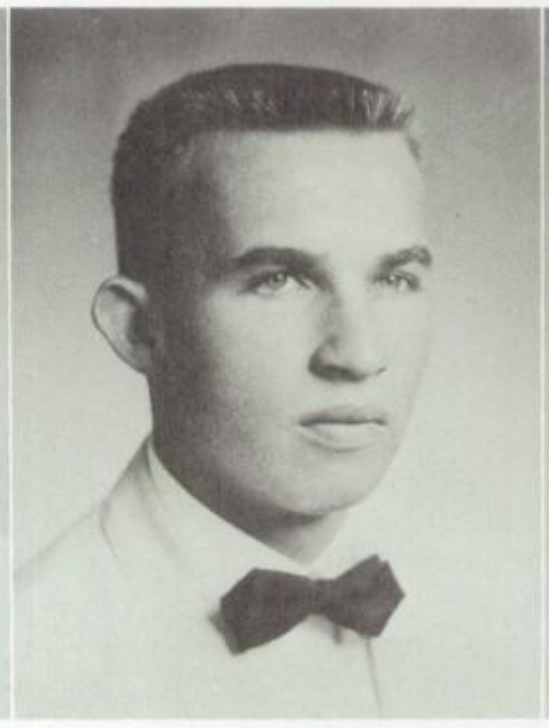

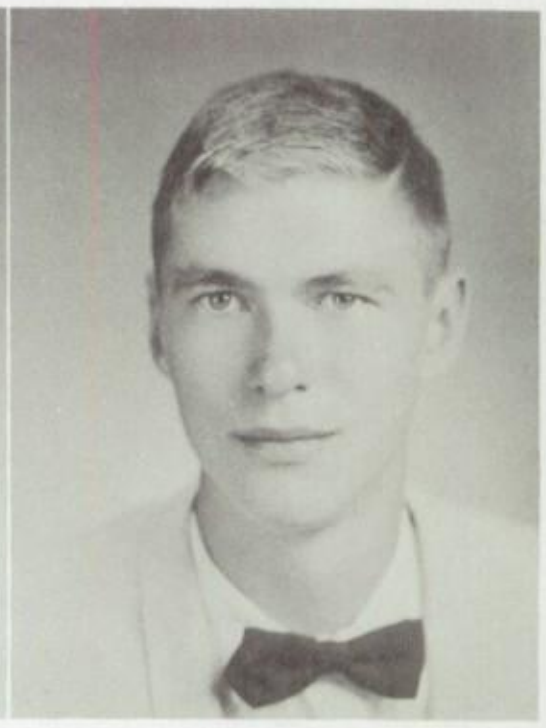

Dennis the Menace strikes again.

WILLIAM F. GATELY
225 Linden Ave.
Active Sodalist; Yearbook; Blue and Gold 2,3,4; Newspaper 3,4; Dramatics 4; German Club 4; Camera Club 2; Senior Dance; Student Council 1,3,4, President 4; J.V. Football 2; Freshman Football; Freshman Basketball; J.V. Baseball 2; Intramurals 1,2,3,4.

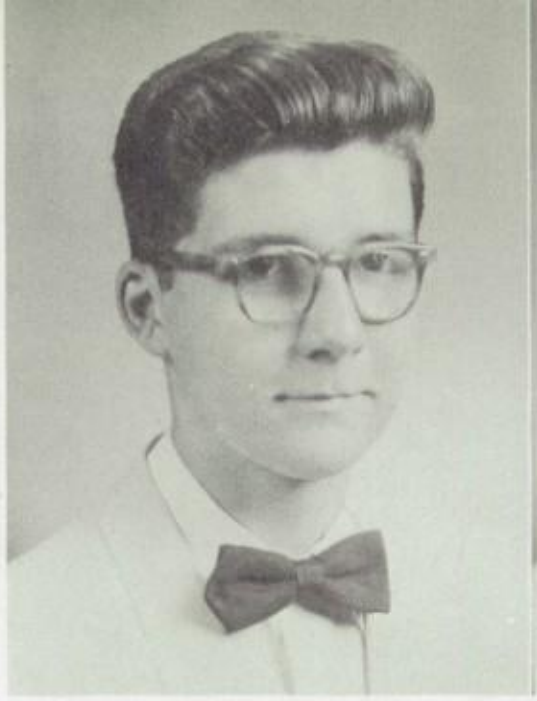

ALFRED A. GIGLIOTTI
5923 Kavon Ave.
German Club 4; Chemistry Club 3,4; Intramurals 1,2,3,4.
Alfred Gigliotti

EDWARD L. GOODWIN
400 Bonsal
Yearbook; French Club 4; Math Club 3; Intramurals 1, 2,3,4.

ALBERT J. GRUBOWSKI
358 Folcroft St.
Camera Club 2,3; Russian Club 4; Physics Club 4; Intramurals 3,4.
Al "Grubowski

THOMAS E. HANSON
3409 Shannon Dr.
Yearbook; French Club; Senior Dance; Intramurals 1,2,3,4.

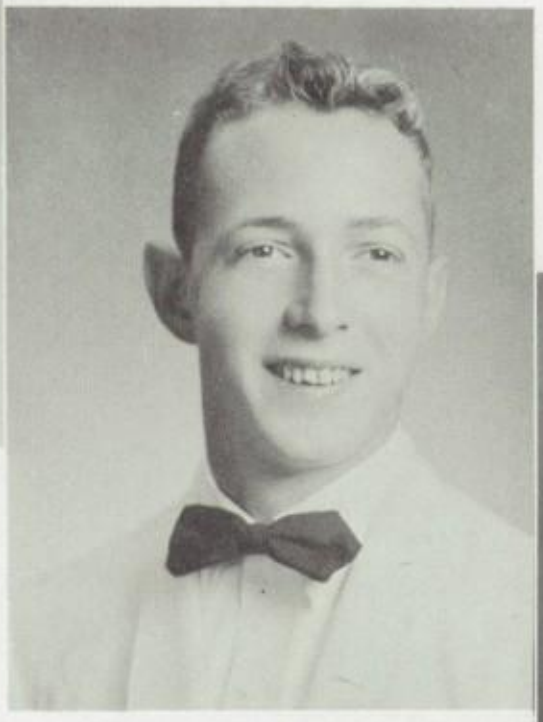

THOMAS E. HARMAN
2723 N. Charles St.
Yearbook; French Club; Boosters 2,3,4; Manager of Football 2; Wrestling 3,4; Math Club 4; Physics Club 4; Intramurals 1,2,3,4.

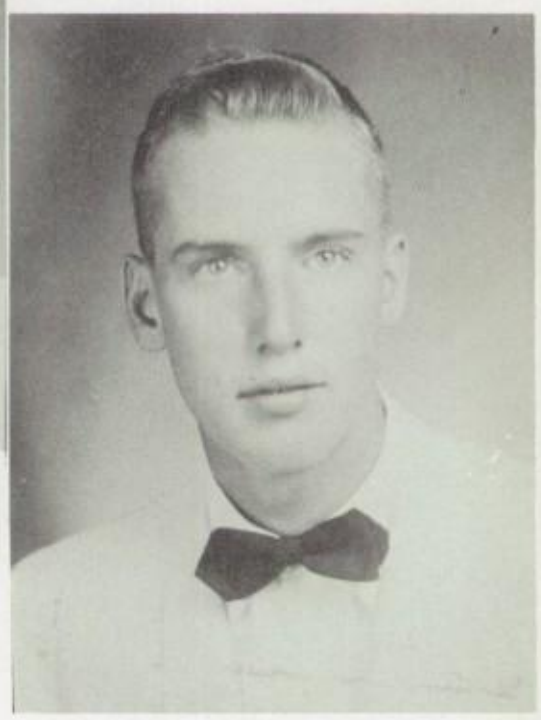

CHARLES L. HASLUP
3910 White Ave.
Yearbook; French Club; Senior Dance; Boosters 4; Tennis 4; Intramurals 1,2,3, 4.

Lots of Luck
Tiny

JAMES H. HAUPT
3612 Crossland Ave.
Yearbook; German Club 4; Biology Club 2; Intramurals 1,2,3,4.

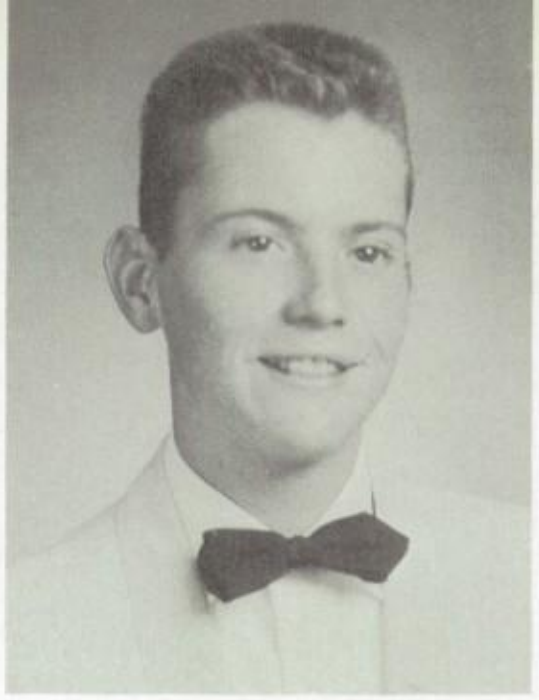

GERARD E. HEEGAN
350 Old Trail
Yearbook; French Club 4; Senior Dance; Varsity Baseball 4; Wrestling 4; Intramurals 3,4.

ROBERT J. HEINLEIN
1827 E. Belvedere Ave.
Active Sodalist; German Club 4; Senior Dance 4; Freshman Football; Math Club 3,4; Intramurals 1,2,3, 4.

Wait for me!

Best of luck in the coming years
Bob Heinlein

BRIAN L. HICKEY
2106 E. Joppa Rd.
French Club 4; Senior Dance; Varsity Football 3, 4; Wrestling 3,4; Intramurals 1,2,3,4.

DANIEL D. HICKEY
2705 Bauernwood Ave.
Senior Dance; Biology Club 2; Intramurals 1,2,3,4.

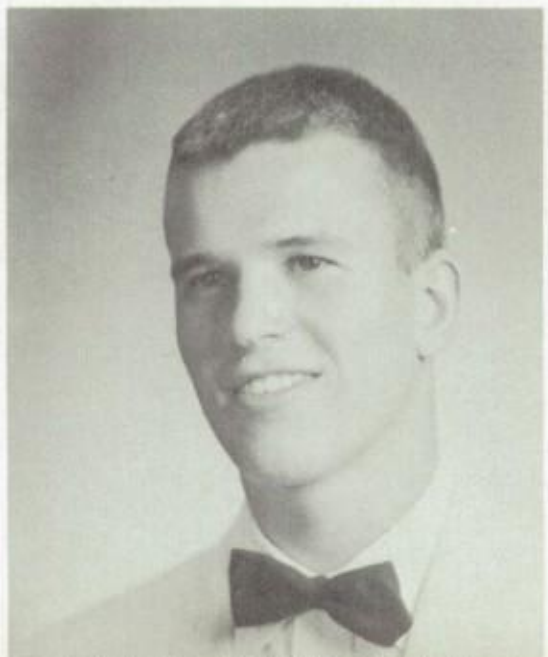

JOHN R. HOFFMAN
23 Dublen Drive
Debating 2; Yearbook; French Club 4; Senior Dance; Class Officer 1; Boosters 4; Promoter, League of the Sacred Heart 1,2; Intramurals 1,2,3,4.

THOMAS F. IRETON
5011 Arabia Ave.
Yearbook; Dramatics 3,4; French Club 4; Senior Dance 4; Boosters 3,4; Chemistry Club 3; Intramurals 3,4.

THOMAS H. KALKOWSKI
4203 Woodlea Ave.
Yearbook; French Club 4; Senior Dance; Promoter, League of the Sacred Heart 1; Biology Club 2; Intramurals 3,4.

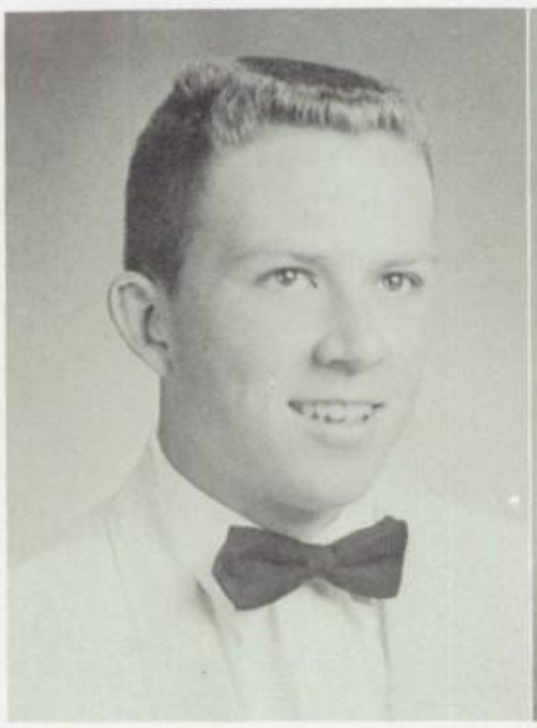

WILLIAM H. KELLY
Harford Rd.
Debating 1; Yearbook; French Club 4; Band 1; Senior Dance; Intramurals 1,2,3,4.

THOMAS J. KENNEY
2500 Erdman Ave.
Yearbook; Newspaper 3,4; Senior Dance; Boosters 3; Promoter, League of the Sacred Heart 2; Intramurals 1,2,3,4.

Good Luck Denny
Bill

WILLIAM H. KOCH
1344 Silverthorne Rd.
Debating 1; Yearbook; French Club 4; Senior Dance; Promoter, League of the Sacred Heart 1; J.V. Football 2; Intramurals 1,2,3,4.

Your Friend
& mine
George

GEORGE A. KOERNER
515 N. East Ave.
Yearbook; German Club 4; Camera Club 2; Senior Dance; Chemistry Club 4; Intramurals 1,2,3,4.

Best of Luck, Len

LEONARD J. KLEIN
802 Beaumont Ave.
German Club 4; Senior Dance; Freshman Football; Chemistry Club 3; Intramurals 1,2,3,4.

JOHN M. KOGLER
4207 Chatham Rd.
Debating 1; German Club 4; Varsity Baseball 4; J.V. Baseball 2,3; Intramurals 1, 2,3,4.

Best Wishes
John.

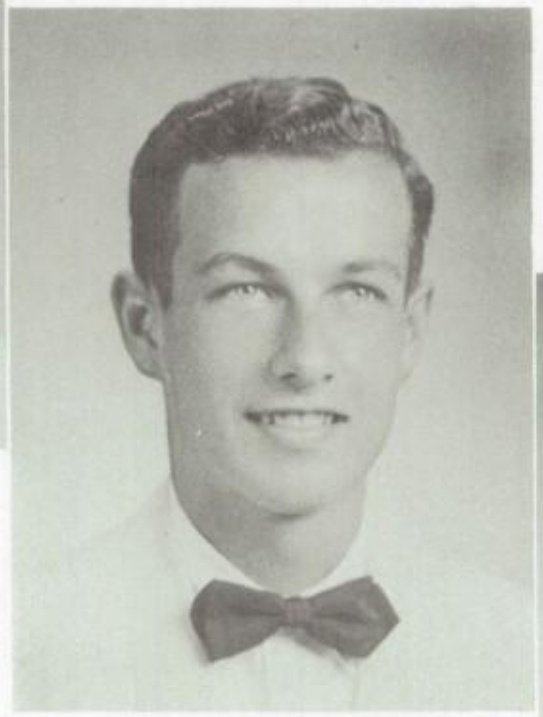

WILLIAM B. KOHLHEPP
1147 Northern Pkwy.
Active Sodalist; Yearbook; German Club 4; Senior Dance; Student Council 3; Class Officer 2,3; Boosters 2; Promoter, League of the Sacred Heart 1,4; Biology Club 2; Intramurals 1, 2,3,4

Good Luck
Bill

GILBERT R. KUPER
3707 Gibbons Ave.
Yearbook; French Club 4; Radio Club 4; Art Club 3; Senior Dance; Promoter, League of the Sacred Heart 1; Freshman Football; Wrestling 3,4; Biology Club 2; Physics Club 4; Intramurals 1,2,3,4.

you cheat too much
Jay Leonhart

PAUL B. KUPER
1221 Boyce Ave.
Band 1,2,3; Intramurals 1,2, 3,4.

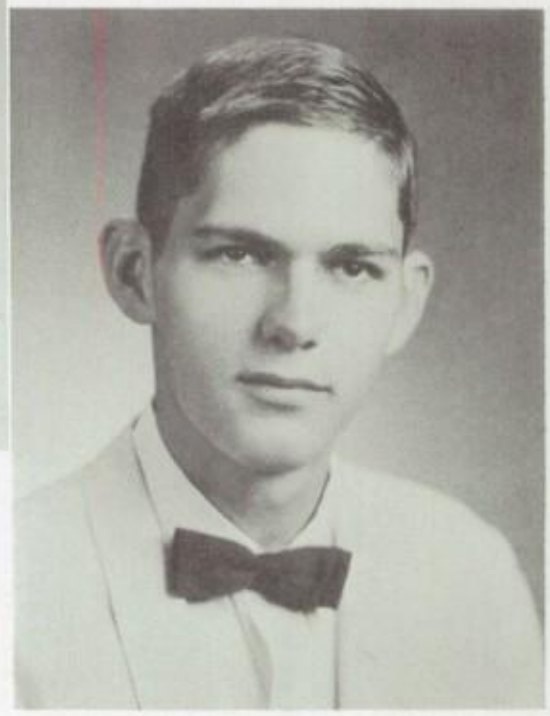

Best of Luck
Bob

ROBERT J. LAMBDIN
231 Hopkins Rd.
Debating 1; Yearbook; German Club 4; Senior Dance; Class Officer 4; Varsity Football 3,4; J.V. Football 2; Freshman Football; Freshman Basketball; Biology Club 2; Intramurals 1,2, 3,4.

JOSEPH P. LEEDS
3806 Flowerton Rd.
French Club 4; Promoter, League of the Sacred Heart 1; Biology Club 2; Intramurals 1,2,3,4.

JAMES C. LEONHART
6003 N. Charles St.
Blue and Gold 2; Newspaper 2; Dramatics 2,3,4; German Club 4, President 4; Senior Dance; Class Officer 2,3; Boosters 1,2,3,4; Promoter, League of the Sacred Heart 4; Varsity Baseball 3,4; Biology Club 2; Intramurals 1,2,3,4.

JOSEPH C. LOGUE
1423 Carswell St.
Active Sodalist; Senior Dance; Promoter, League of the Sacred Heart 4; Intramurals 1,2,3,4.

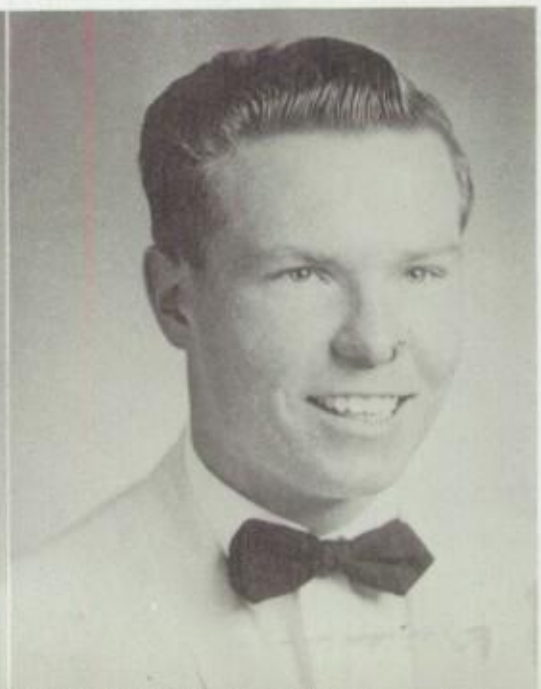

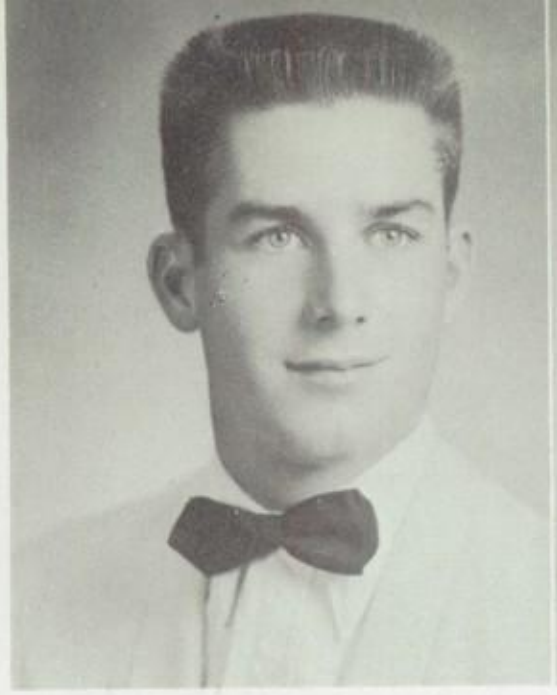

JOHN F. LOOME
1335 Glenwood Ave.
Debating 1; Yearbook; Senior Dance; Class Officer 1; J.V. Football 2; Freshman Football; Intramurals 1,2,3,4.

JOSEPH R. LUBER
Box 72, RFD 4, Elkridge
Radio Club 1,2,3; Senior Dance; Promoter, League of the Sacred Heart 3,4; Intramurals 3,4.

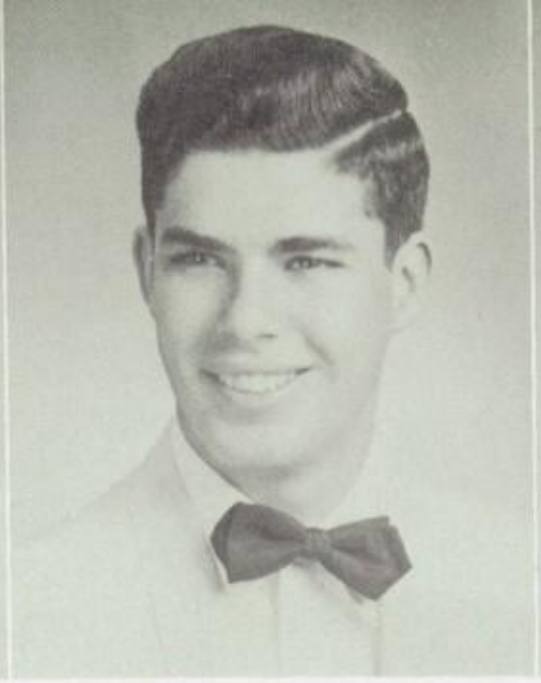

JAMES T. LYNCH
813 Shellye Rd.
Active Sodalist; Senior Dance; Intramurals 4.

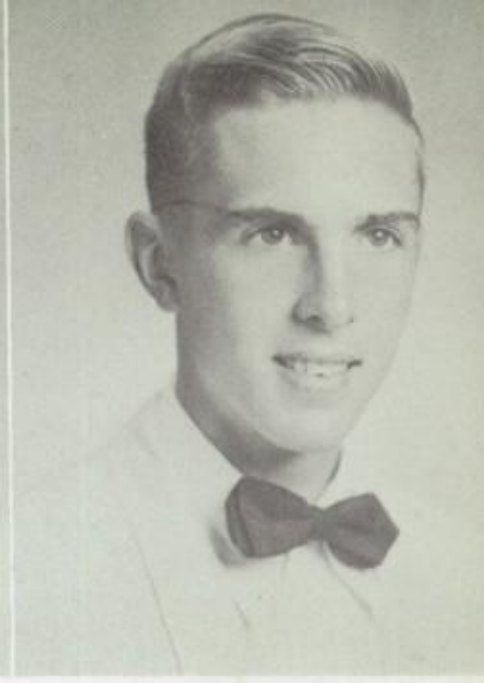

BRIAN D. McCARTHY
7921 Springway Rd.
French Club 4; Band 1,2,3,4; Senior Dance; Wrestling 4; Biology Club 2; Intramurals 1,2,3,4.

Watch your step, Santa Claus.

DENNIS F. McDONNELL
516 Piccadilly Rd.
Blue and Gold 2; French Club 4; Senior Dance; Student Council 2,3,4; Class Officer 1,2,3,4; J.V. Football 2; Freshman Football 1; Varsity Basketball 2,3,4; J. V. Basketball 1; Intramurals 1,2,3,4.

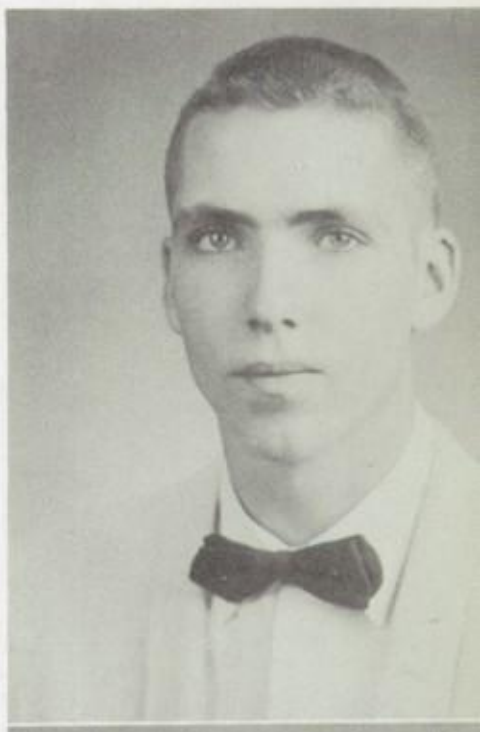

MICHAEL McGUIRK
Rt. #1 Box 399,
Bel Air, Md.
Senior Dance; Math Club 3,4; Intramurals 1,2,3,4.

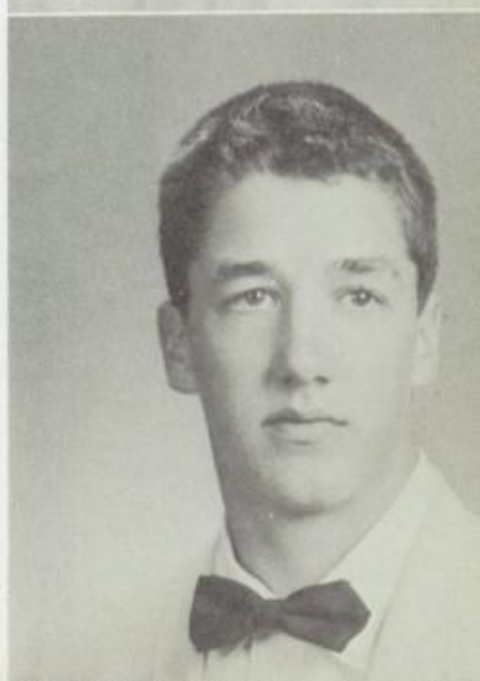

THOMAS A. McINNES
311 Taplow Rd.
Yearbook; Radio Club 4; Senior Dance; Class Officer 4; Wrestling 3; Biology Club 2; Chemistry Club 3; Intramurals 1,2,3,4.

GREGORY E. MESTER
Glen Arm, Md.
Active Sodalist; Senior Dance; Promoter, League of the Sacred Heart 3; Freshman Football; Chemistry Club 3; Intramurals 1,2,3,4.

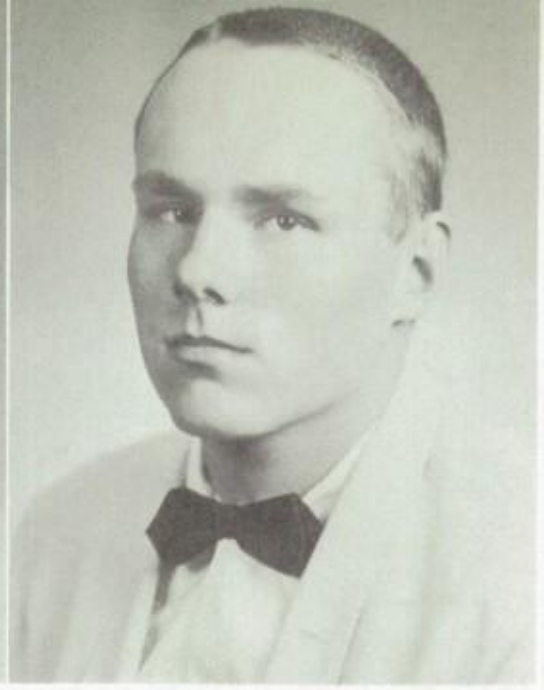

RICHARD L. MICHENER
5414 Northwood Drive
Debating 3; Yearbook; Blue and Gold 4; French Club 4; Senior Dance; Class Officer 3; Math Club 3,4; Intramurals 1,2,3,4.

"Actuell your part
there, all honor lies."
Roy

ROY A. MILAN
2019 Dumont Rd.
Band 1,2,3,4; Senior Dance 4; Physics Club 4; Intramurals 1,2,3,4.

Best of Luck,
Joe Michini

F. JOSEPH MICHINI
4919 Herring Run Drive
Active Sodalist; Yearbook; Newspaper 2,3,4; Dramatics 3,4; German Club 4; Art Club 1,2,3; Senior Dance; Class Officer 1; Boosters 2,3; Promoter, League of the Sacred Heart 2; Intramurals 1,2,3,4.

Good Luck
at College
Russ.

H. RUSSELL MILLER
6209 Blackburn Lane
German Club 4; Senior Dance; Class Officer 2; Promoter, League of the Sacred Heart 1,2; J.V. Football 2; Freshman Football; Varsity Basketball 2,3,4; J. V. Basketball 1; J.V. Baseball 2; Biology Club 2; Intramurals 1,2,3,4.

PATRICK J. MORRISSEY
5315 Kenilworth Ave.
Yearbook; French Club 4; Senior Dance; Wrestling 3; Math Club 3; Physics Club 4; Intramurals 1,2,3,4.

Best Wishes to
Denis See-hee-Chuch
from
Jack

JOHN E. MUTH
6203 Haddon Ave.
Active Sodalist 1,2,3,4; Yearbook; German Club 4; Senior Dance; Class Officer 1; Boosters 2; Promoter, League of the Sacred Heart 1; Freshman Football 1; Biology Club 2; J.V. Ice Hockey 1; Intramurals 1,2,3,4.

Lots of Luck
Joe

A toast to the yearbook staff.

JOSEPH A. NIETUBICZ
2457 Fairway
Yearbook; Senior Dance; Class Officer 2; Freshman Football; Math Club 3; Intramurals 1,2,3,4.

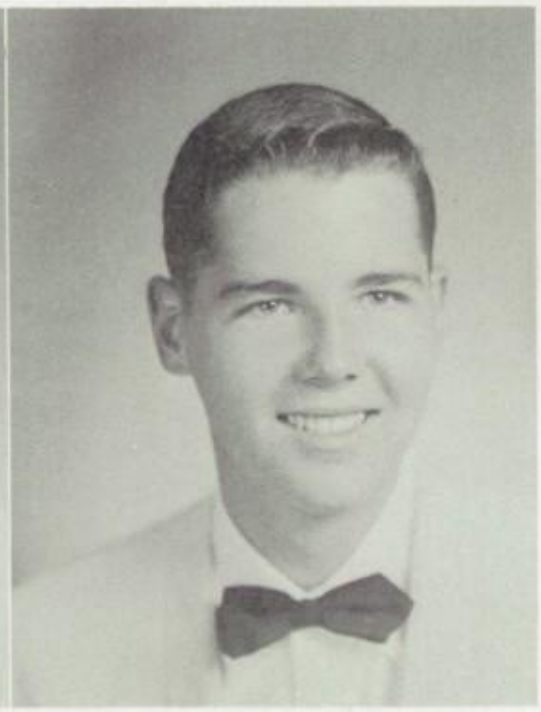

HENRY F. NORDHOFF
2801 Strathmore Ave.
Yearbook; French Club 4; Senior Dance; Boosters 4; Promoter, League of the Sacred Heart 3; J.V. Basketball 2; Intramurals 1,2,3,4.

JAMES F. NOSKER
5319 Clifton Ave.
Yearbook; Newspaper 4; Senior Dance; Boosters 3; Promoter, League of the Sared Heart 1,2; Varsity Baseball 4; J.V. Baseball 2, 3; Math Club 3; Intramurals 1,2,3,4.

DONALD E. NOVICKI
1320 Walters Ave.
Dramatics 1; French Club 4; Senior Dance;Class Officer 1; Promoter, League of the Sacred Heart 1; Intramurals 1,2,3,4.

THOMAS J. O'DONNELL
415 Radnor Rd.
Active Sodalist; Yearbook; German Club 4; Senior Dance; Boosters 2,3,4; Class Gold Medal 1,2; J.V. Football 2; Tennis 2,3; Intramurals 1,2,3,4.

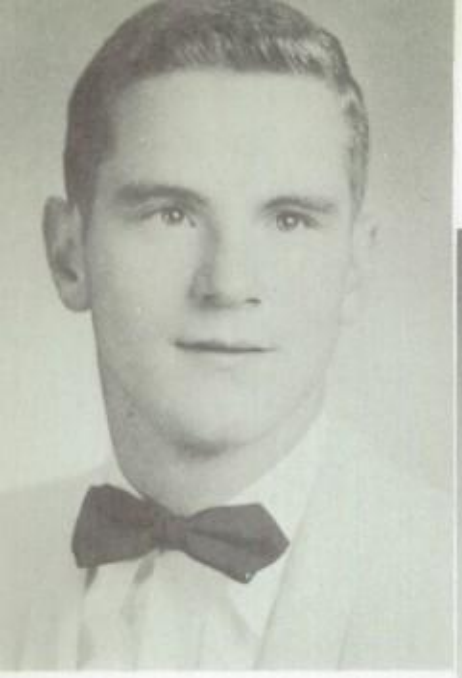

JOHN H. O'KEEFE
6024 Old Harford Rd.
Yearbook; Senior Dance; Student Council 4; Class Officer 3,4; Promoter, League of the Sacred Heart 1,4; J.V. Basketball 1,2,3; Freshman Basketball 1; Intramurals 1,2,3,4.

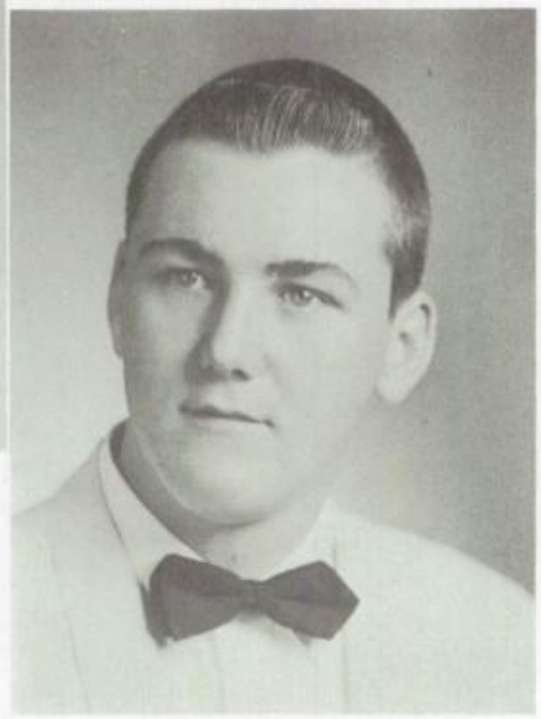

THOMAS A. O'KEEFE
3002 Pelham Ave.
Yearbook; French Club 4; Senior Dance; Intramurals 1,2,3,4.

J. PATRICK O'MARA
103 Sudbrook Lane
Yearbook; French Club 4; Senior Dance; Boosters 2, 3; Promoter, League of the Sacred Heart 2; Biology Club 2; Intramurals 1, 2,3,4.

Best of Luck.
Pat

JORGE E. ORDONEZ
2416 Maryland Ave.
Camera Club 4; Senior Dance; Intramurals 4.

THOMAS K. PARKER
610 Highwood Drive
Debating 1; Band 2,3,4; Radio Club 2,3; Senior Dance; Intramurals 1,2,3,4.

Best of Luck
Tom

EUGENE L. PATRICK
526 E. Cold Spring Lane
Yearbook; Senior Dance; Class Officer 3; Intramurals 1,2,3,4.

JOHN F. PENN
507 Castle Drive
Active Sodalist; Yearbook; Newspaper 4; Dramatics 3, 4; Band 3,4; Radio Club 1, 2; Senior Dance; Math Club 3; Intramurals 1,2,3,4.

GERALD J. PETERS
501 Anneslie Rd.
Yearbook; Blue and Gold 4; Newspaper 4; Dramatics 1,2, 3,4; Band 3,4; Senior Dance; Math Club 3; Chemistry Club 4; Intramurals 1, 2,3,4.

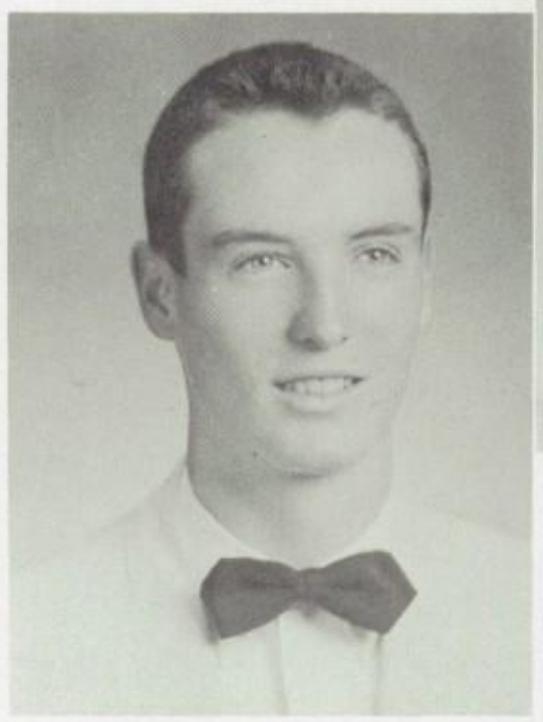

WILLIAM T. PHELAN
819 Kingston Rd.
Yearbook; Dramatics 3,4; French Cub 4; Senior Dance; Boosters 2,3,4; Promoter, League of the Sacred Heart 1; J.V. Baseball 3; Intramurals 1,2,3,4.

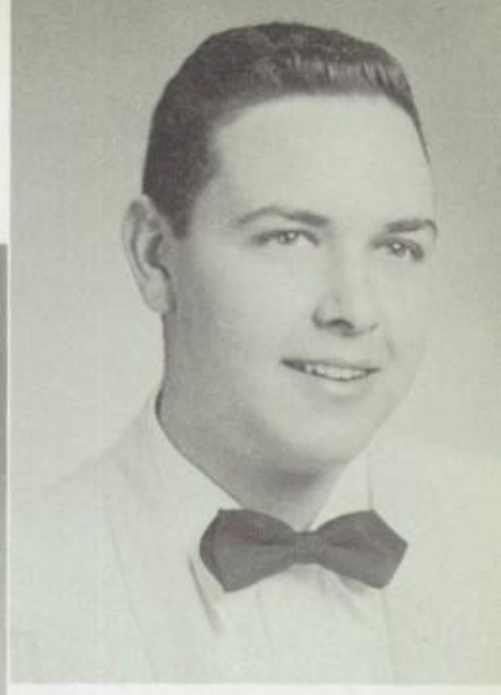

ROBERT L. PHILLIPS
5728 Newholme Ave.
Yearbook; Newspaper 3,4; Dramatics 4; German Club 4; Band 1,2,3,4; Senior Dance; Promoter, League of the Sacred Heart 1,2,3; Biology Club 2; Intramurals 1, 2,3,4.

Best Wishes for the future
Bob

FRANCIS R. PIEPER
706 McKewin Ave.
Yearbook; French Club 4; Senior Dance; Intramurals 1,2,3,4.

PATRICK H. PIERCE
3623 Ednor Rd.
Yearbook; French Club 4; Senior Dance; Class Officer 1,2,3; Promoter, League of the Sacred Heart 1; Varsity Football 3,4; J.V. Football 2; Freshman Football; Wrestling 4; Biology Club 2; Intramurals 1,2,3,4.

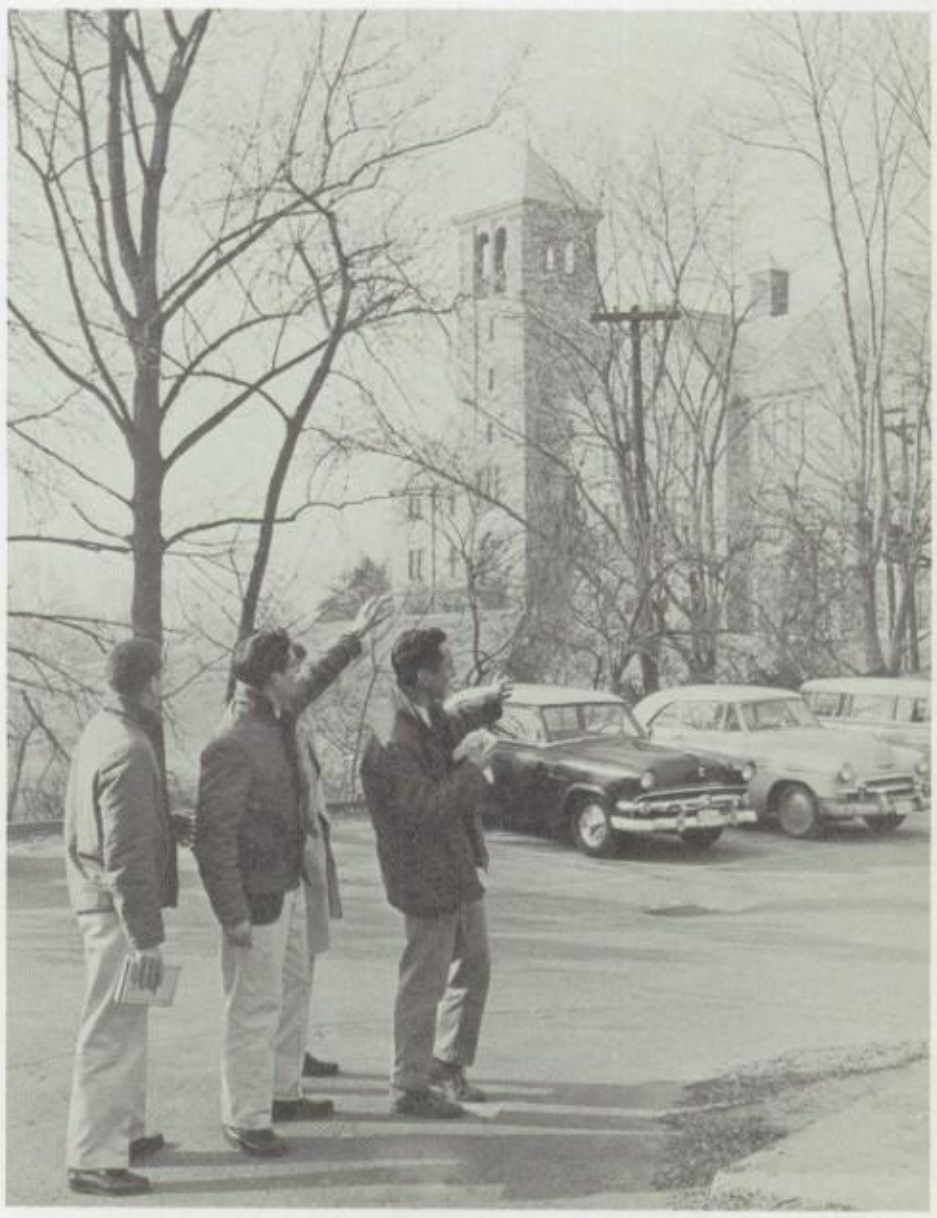

Au revoir, Blakefield!

ROBERT S. PISARSKI
710 S. Dean St.
Yearbook; German Club 4; Camera Club 2; Senior Dance; Boosters 2,3,4; Cheerleaders 2,3,4; Promoter, League of the Sacred Heart 2,3; Wrestling 3,4; Biology Club 2; Chemistry Club 3; Intramurals 1,2,3,4.

Best of Everything
Bob

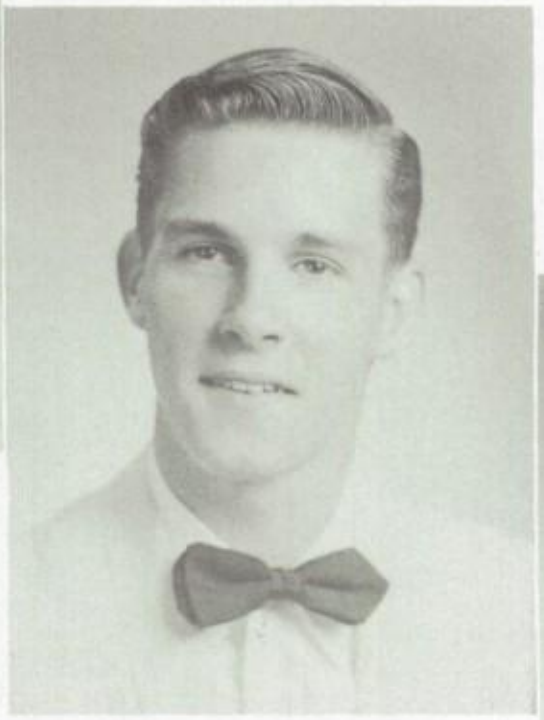

AUSTIN C. PLATZ
5536 Midwood Ave.
Debating 1; French Club 4; Senior Dance; Class Officer 2; Wrestling 3,4; Biology Club 2; Physics Club 4; Intramurals 1,2,3,4.

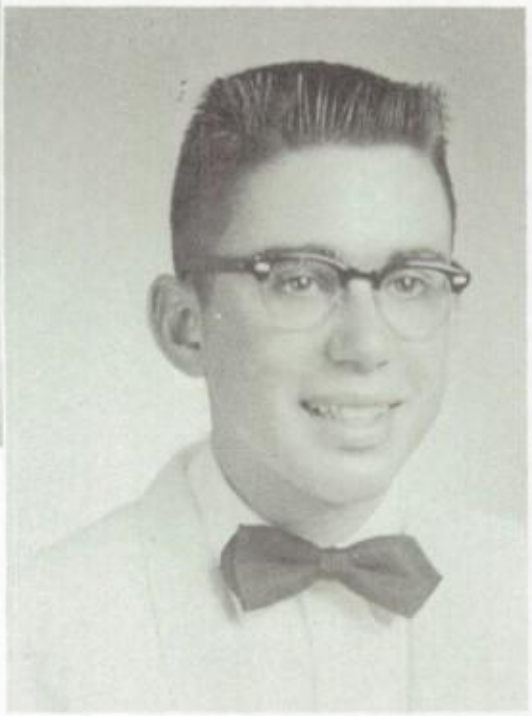

DENNIS J. POLUMBO
9505 Ronleigh Dr.
Yearbook; French Club 4; Art Club 1,2,3; Senior Dance; Wrestling 3; Intramurals 1,2,3,4.

Wake up, Rile!

D. MICHAEL POTTS
415 Chestnut Ave.
Active Sodalist; Band 1,2,3 4; Camera Club 2,3,4; Senior Dance 4; Promoter League of the Sacred Hear 2; Intramurals 1,2,3,4.

JOHN G. PRENDERGAST
608 Edgevale Rd.
Yearbook; German Club 4; Boosters 4; Promoter, League of the Sacred Heart 4; J.V. Football 3; Intramurals 1,2,3, 4.

Good Luck,
Jack

ERNEST E. PRICE
2716 Strathmore Ave.
Yearbook; Senior Dance; Promoter, League of the Sacred Heart 4; Math Club 2; Intramurals 3,4.

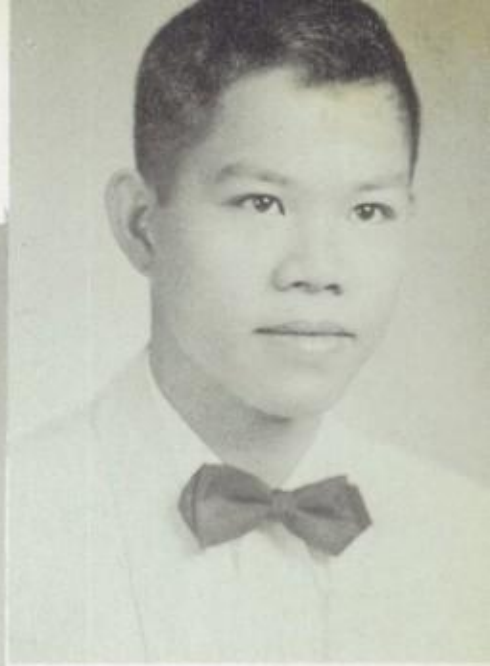

JOHN RAMOS
203 E. Lake Ave.
German Club 4; Senior Dance; Intramurals 3,4.

Best of Luck, Dear
Pedro

JOSEPH C. RHODES
611 North Bend Rd.
Senior Dance; Promoter, League of the Sacred Heart 2; Intramurals 2.

Jim Ricer

JAMES S. RICER, JR.
412 Greenwood Rd.
Dramatics 4; French Club 4; Senior Dance; Promoter, League of the Sacred Heart 2; Intramurals 1,2,3,4.

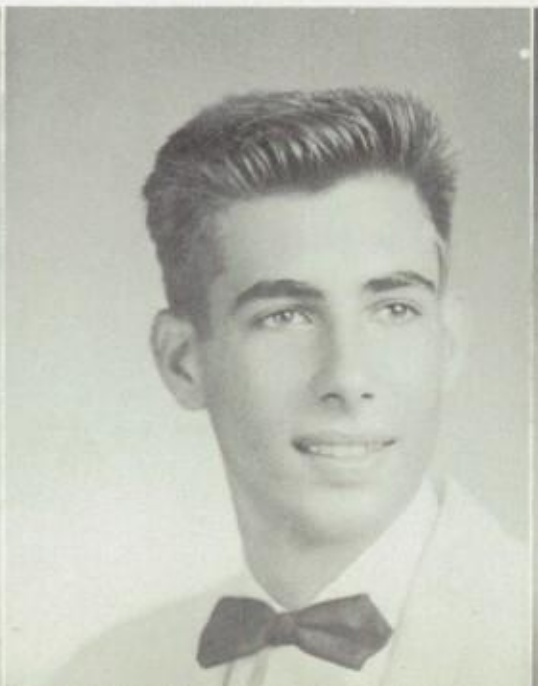

MICHAEL W. RILEY
Bradshaw Rd. & Bellvue Ave.
Active Sodalist; Debating 1; Newspaper 4; German Club 4; Band 1,2,3,4, President 4; Senior Dance; Student Council 4; Math Club 3; Intramurals 1,2,3,4.

JAMES F. RUDOLPH
5930 Northwood Dr.
Yearbook; Senior Dance; Promoter, League of the Sacred Heart 4; Wrestling 3,4; Intramurals 3,4.

Rudy Rudolph

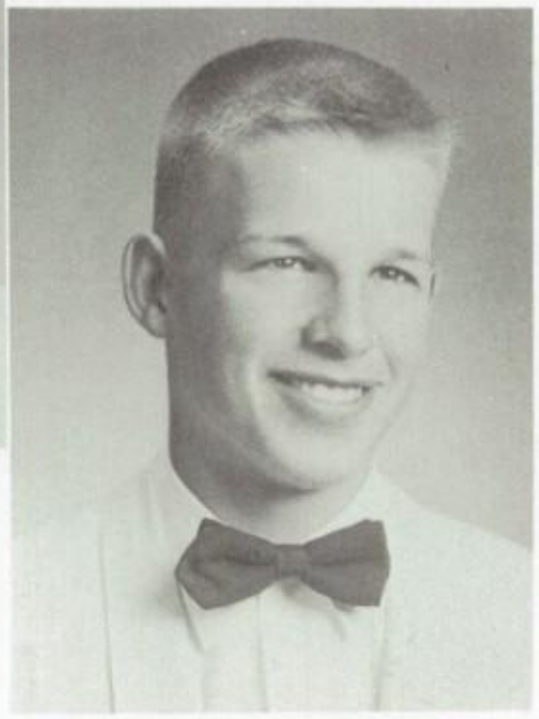

HENRY H. SCHAEFER
11118 Reisterstown Rd.
Yearbook; Dramatics 4; German Club 4; Camera Club 4; Senior Dance; Promoter, League of the Sacred Heart 1,2; Varsity Football 3,4; J.V. Football 2; Varsity Baseball 4; Manager of Football 1; Intramurals 1,2, 3,4.

Good luck, Denny Henry Schaefer

FRANK J. SCHAP
2915 E. Baltimore St.
French Club 4; Senior Dance; Class Gold Medal 3; Chemistry Club 3,4; Intramurals 1,2,3,4.

PHILIP H. SCHARPER
3212 Milford Ave.
Debating 1,2; Yearbook; Blue and Gold 3,4; Newspaper 4; French Club 4; Art Club 2; Senior Dance; Promoter, League of the Sacred Heart 1,2,3,4; Biology Club 2; Physics Club 4; Intramurals 1,2,3,4.

DENNIS J. SEECHUK
300 E. 27th St.
Yearbook; German Club 4; Promoter, League of the Sacred Heart 1; J.V. Football 2; Freshman Football; Chemistry Club 3,4; Intramurals 1,2,3,4.

THOMAS E. SCHEYE
521 Nottingham Rd.
Debating 1,2,3,4; Yearbook; Blue and Gold 2,3,4; Newspaper 3,4; Dramatics 3,4; German Club 4; Student Council 4; Boosters 3; Class Gold Medal 1; Math Club 3,4; Intramurals 3,4.

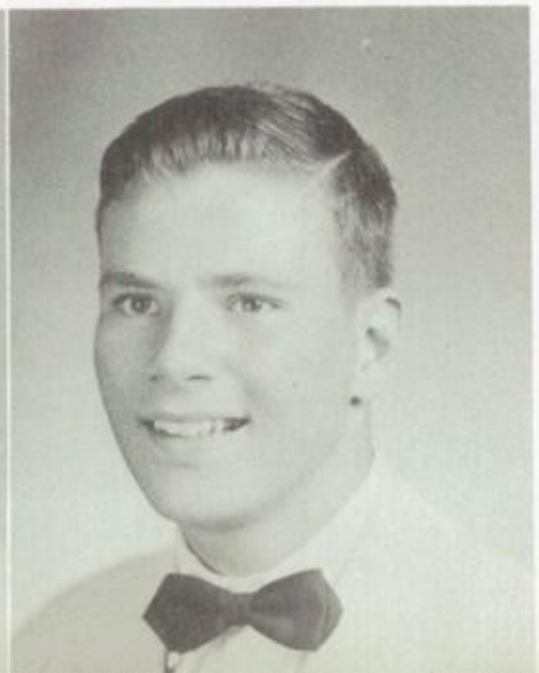

CHARLES V. SEVCIK
803 W. Joppa Rd.
French Club 4; Biology Club 2; Chemistry Club 3,4; Intramurals 1,2,3,4.

Charlie Sevcik

DAVID J. SHEEHAN
310 Taplow Rd.
German Club 4; Senior Dance; Boosters 2,4; J.V. Football 3; Freshman Football; Intramurals 1,2,3,4.

Good luck at Loyola
Al

I hope things turn out okay. So a good friend
Dave

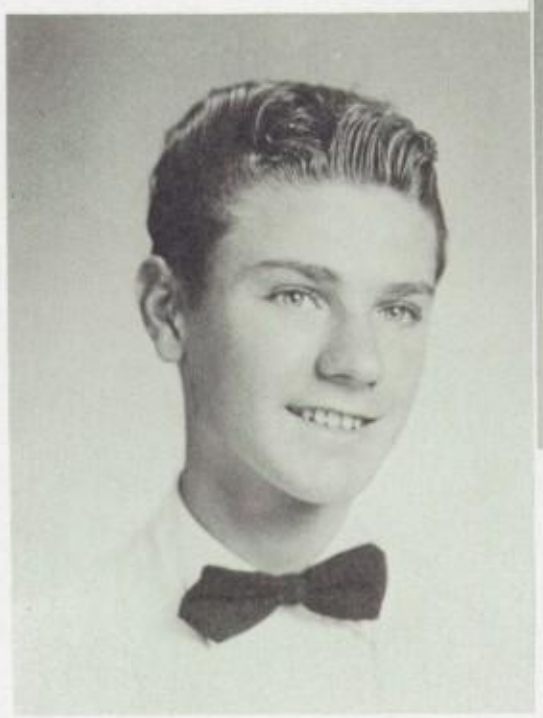

ALBERT T. SIEMEK
5000 Hillburn Ave.
German Club 4; Biology Club 2; Chemistry Club 3,4; Intramurals 1,2,3,4.

Lots of luck
Ed.

EDWARD J. SLAWSKI, JR.
4705 Luerssen Ave.
Active Sodalist; Debating 1, 2,3,4; Yearbook; Blue and Gold 2,3,4, Editor 4; Dramatics 1,2,3,4; French Club 4; Band 2; Senior Dance; Student Council 1,4; Class Officer 1,2,3; Promoter, League of the Sacred Heart 1; Elocution, Gold Medal 3; Debating Silver Medal 1; Math Club 3.

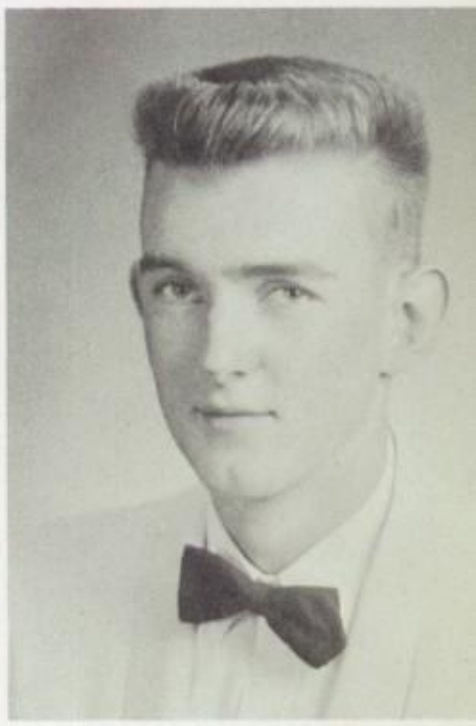

JAMES J. SMITH
5252 Linden Heights Ave.
Yearbook; Radio Club 4; Senior Dance; Chemistry Club 3; Intramurals 1,4.

Seniors conspire against Freshmen.

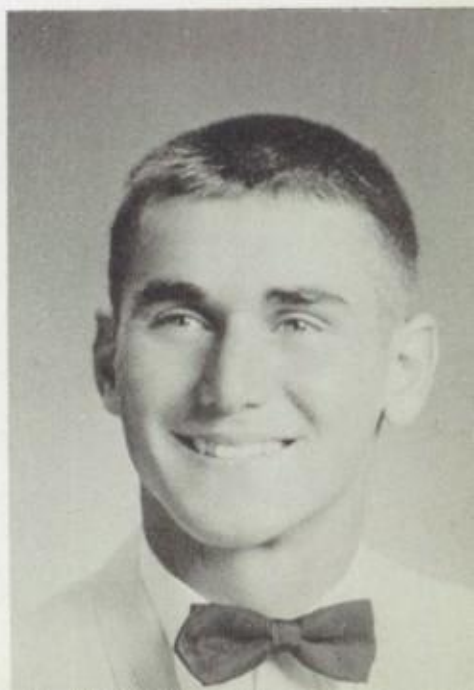

ALBERT R. SNYDER
2808 Onyx Rd.
Yearbook; Blue and Gold 4; German Club 4; Student Council 1,2,4; Class Officer 1,2,3,4; Class Gold Medal 1; Chemistry Club 4; Varsity Football 1,2,3,4; J.V. Football 1; Freshman Football; Varsity Baseball 2,3,4; J.V. Baseball 1; Intramurals 1,2, 3,4.

WILLIAM B. STARKLOFF
2200 Hamilton Ave.
French Club 4; Intramurals 1,2,3,4.

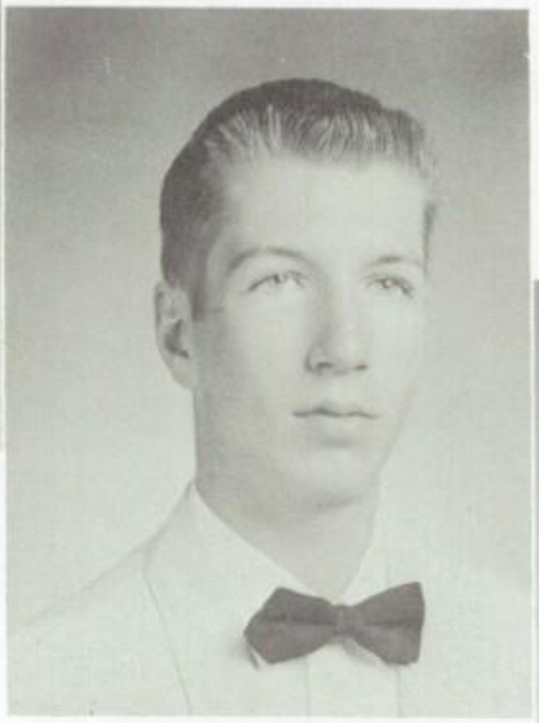

J. EDMOND STICKELL
3650 Ellerslie Ave.
French Club 4; Promoter, League of the Sacred Heart 2; Senior Dance; Varsity Basketball 3,4; J.V. Basketball 2; Freshman Basketball; Intramurals 1,2,3,4.

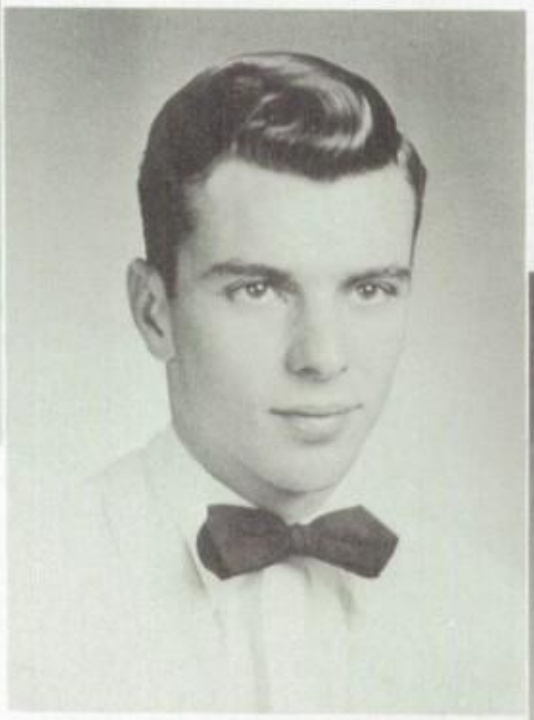

JOHN H. STRAUSS
8914 Emla Ave.
Yearbook; Blue and Gold 2; Senior Dance; Math Club 4; Intramurals 1,2,3,4.

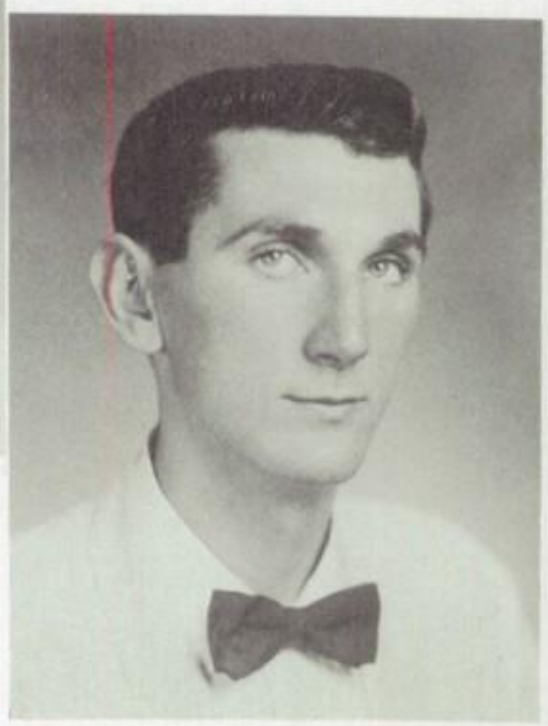

AUGUSTINE A. STREJCEK
4231 Sheldon Ave.
Yearbook; French Club 4; Senior Dance; J.V. Football 2; Freshman Football; Math Club 3; Intramurals 1,2,3,4.

Gus Strejcek

Everbody enjoys Prendergast's humor.

Good Luck
Wayne

WAYNE P. THOMPSON
6005 Henderson Ave.
Debating 1; French Club 4; Senior Dance; Class Officer 1; Wrestling 3; Intramurals 1,2,3,4.

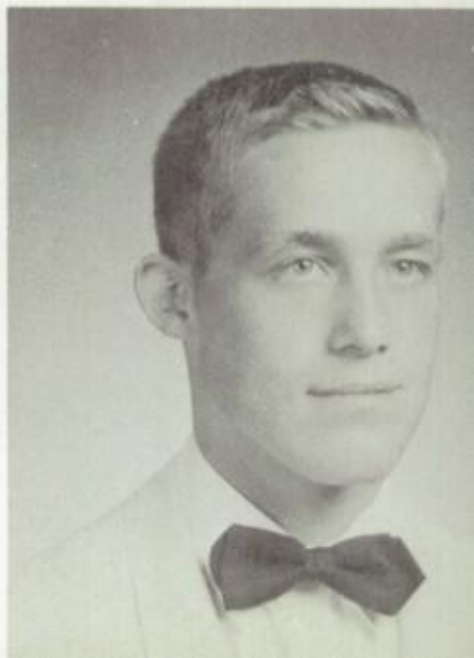

JOHN O. TURK
1213 Culvert Rd.
Yearbook; German Club 4; Radio Club 1; Senior Dance; Manager of Basketball 3,4; Biology Club 2; Intramurals 1,2,3,4.

Viele Glück
Johann

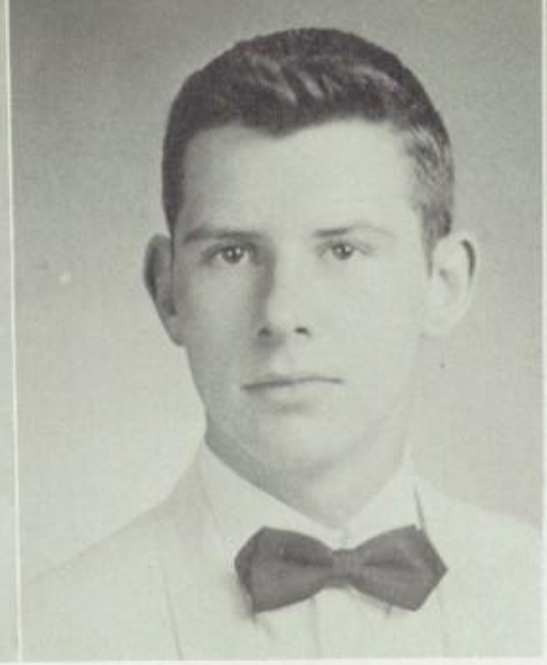

J. PATRICK WAYS
703 Belle Terre Ave.
Yearbook; French Club 4; Senior Dance; Promoter, League of the Sacred Heart 1; Math Club 3; Intramurals 1,2,3,4.

CHARLES J. WEDEKIND
119 N. Symington Ave.
Debating 1; Yearbook 4; Senior Dance; Class Officer 2,4; Promoter, League of the Sacred Heart 2; Varsity Football 3,4; J.V. Basketball 2,3; Freshman Basketball 1; Varsity Baseball 3,4; J.V. Baseball 1,2; Wrestling 4; Intramurals 1,2,3,4.

Chuck Wedekind

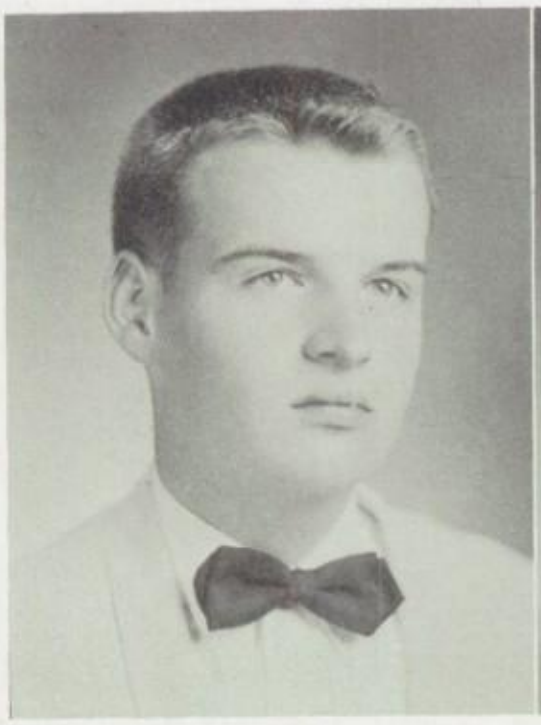

FRANCIS J. WINKEL
2816 Onyx Rd.
Debating 1; Yearbook; German Club 4; Varsity Football 3,4; J.V. Football 2; Freshman Football; Wrestling 3; Chemistry Club 4; Camera Club 4; Intramurals 1,2,3,4.

JAMES J. WELSH
5130 Hillburn Ave.
Debating 1; Yearbook; German Club 4; Senior Dance; Russian Club 4; Math Club 3; Chemistry Club 4; Intramurals 1,2,3,4.

Good Luck, Dan
Mike Zetlmeisl

MICHAEL J. ZETLMEISL
2325 Sherwood Ave.
Active Sodalist; Debating 1,2,3,4; Yearbook; Blue and Gold 4; Newspaper 3,4; Dramatics 4; Senior Dance; Cheerleaders 2; Promoter, League of the Sacred Heart 1; Elocution, Silver Medal 1,2; Math Club 3; Intramurals 1,2,3,4.

JOHN R. YATES
2739 Maryland Ave.
Band 2,3,4; Senior Dance; Promoter, League of the Sacred Heart 1; Manager of Baseball 3,4; Chemistry Club 4; Intramurals 1,2,3,4.

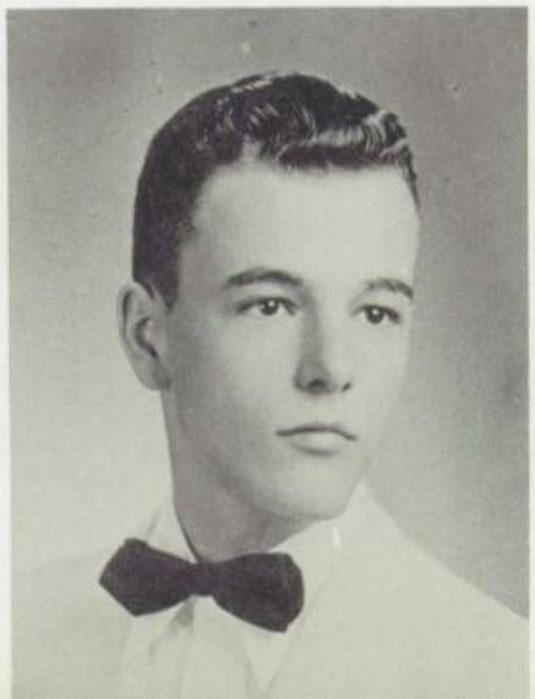

CHEMISTRY LABORATORY AT CALVERT STREET

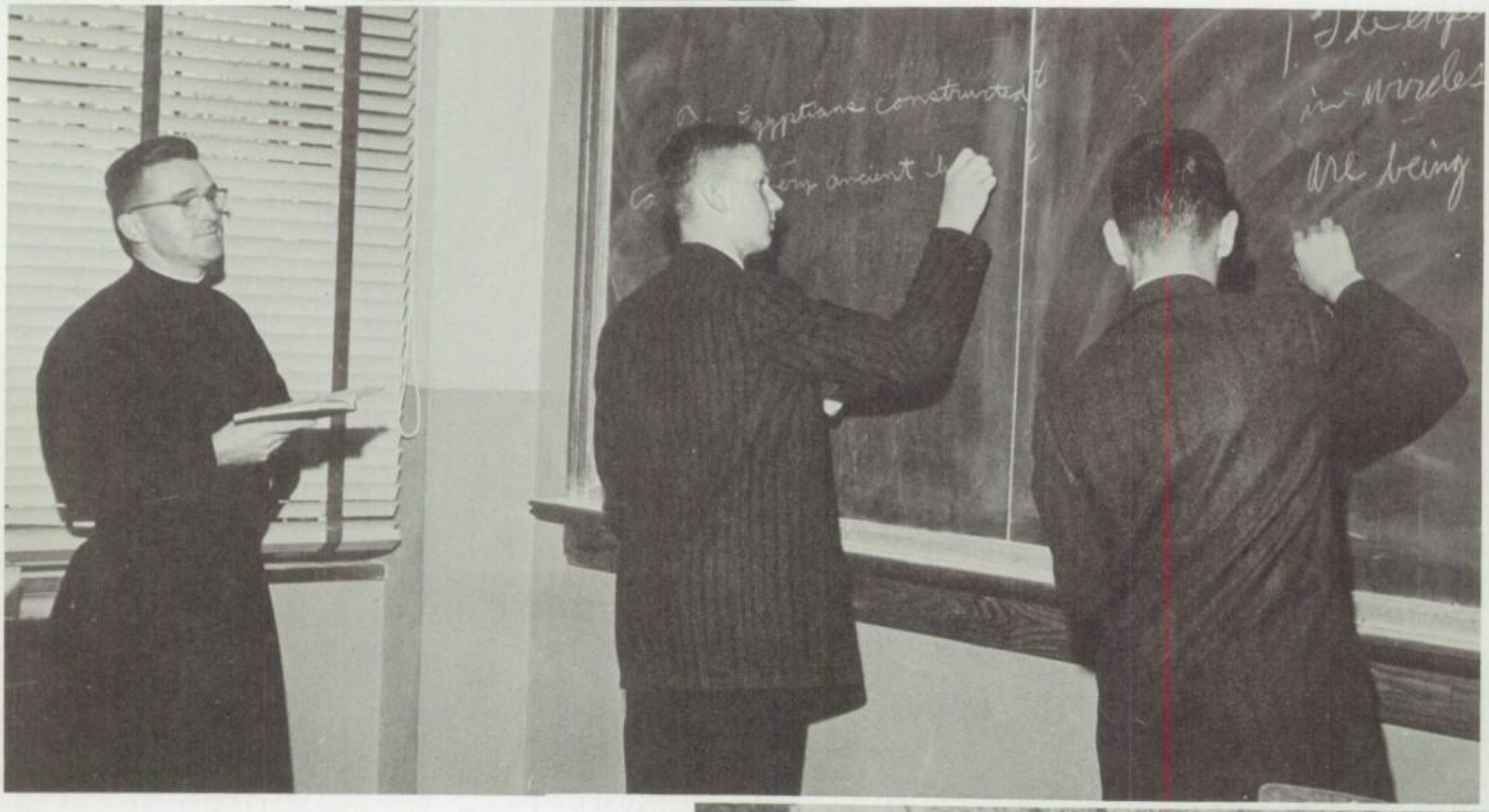

1959: MR. BRADLEY, S.J. IN AN ENGLISH CLASS.

AN EARLY CLASS AT BLAKEFIELD.

CLASSES

Chief among the traditions the new school inherited from the past were methods and curriculum. These were dictated by the Jesuit philosophy of education, which commits the energies and talents of the teacher to the challenging ideal of educating the *whole* Christian man. The curriculum placed strong emphasis on the formative subjects of classical and modern languages, and mathematics.

1934: Enrollment: 410.

1936: Spanish is dropped from the curriculum.
One hour of Latin is cut from the schedule of the first two years.

1939: Passing grade raised from 60% to 65%.
Enrollment: 394.

1942: Hereafter Greek students required to take at least one year of science.

1943: Wartime acceleration of courses allows Seniors to graduate in February. Double Latin courses were offered in the Winter, while English, physics, and mathematics were studied in the Summer.

P.T. period during the war years is spent surviving an obstacle (e.g., 7 ft. wall.) course on the campus.

Greek is changed from a three-year course to a two-year course.

1944: No Greek is taught this year!

Pre-Flight Aeronautics taught (until 1946).
Enrollment: 579.

1949: Enrollment: 538.

1953: Passing grade raised to 70%, certifying grade to 80%.

1954: Enrollment: 624.

1956: Advanced Honors Program begun. Advanced courses are eventually introduced in mathematics, chemistry, and German, all covering the equivalent of first year college. English is to be accelerated in 1960.

Ovid is dropped from the Latin curriculum.

1957: Enrollment climbs to 713. At this time only one class in each year studies Greek.

Full-time gym instructor added to faculty.

1958: Enrollment climbs to all-time high (766) for the year 1957-58.

4A

Many people feel that their years in high school are the happiest and shortest years of their lives. The Seniors of 1959, however, will remember their high school days for a special reason. For they are proud of their year, proud of their class, their football team, M.S.A. champions, their scholastic achievements, their teachers; but above all they are proud in the hope that they have left Loyola better than they found her.

French scholars Farrell, Fahey, Harman, and O'Mara are shown the correct word order by Mr. Murray, S.J.

"It was Din! Din! Din!" bellows Dugan.

1st row: Luber, McInnes (Treas.), O'Keefe (Pres.), Mr. Buchness, S.J., Farrell (V.P.), Harman, Platz; *2nd row*: Doyle, Bauernschub, Hickey, Fahey, Baird, Rhodes, Ordonez, Bristor, Schap; *3rd row*: Scharper, McCarthy, Patrick, Kalkowski, Erskine, Phelan, O'Mara, Potts, Hanson, Flanigan; *4th row*: Kuper, Smith, Burch, Dugan, Coyle, Pierce, Logue, Donellan, Leeds.

4B

1st row: Prendergast, Burns (Treas.), Amrein (Pres.), Mr. Keating, S.J., Blair (V.P.), Kogler, Michini; *2nd row*: Brown, Dietz, Gigliotti, Siemek, Demek, Alt, Bishop, Parker, Carfine, Wedekind; *3rd row*: Phillips, Grubowski, Pisarski, Kohlhepp, Bollinger, Leonhart, Bradley, Lambdin, Sheehan; *4th row*: Miller, Turk, Milan, Seechuk, Dunne, Klein, Conrad, Anton, Haupt, Allenbaugh; *Abs*: Muth.

4B fails to respond as Wedekind reads aloud an excerpt from "The Tremolino".

Sheehan, Turk, and Phillips are accomplices to the fact as Allenbaugh, team co-captain, enjoys a well earned smoke.

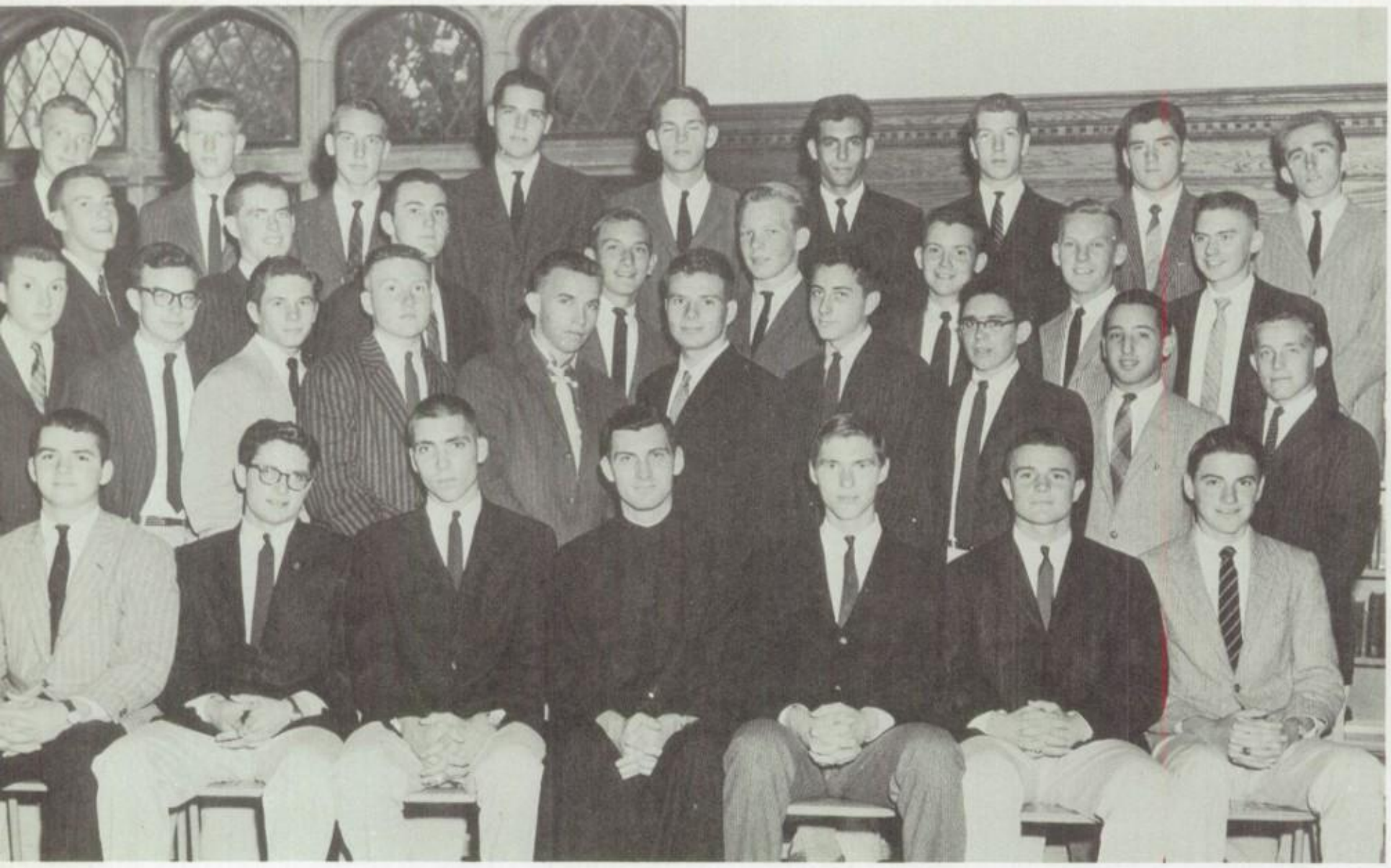

1st row: Berger, Atkins (Treas.), McDonnell (Pres.), Mr. Murray, S.J., Gardner (V.P.), Fondnazio, Morrissey; *2nd row*: Delclos, Drake, Davis, Koch, Gackowski, Sevcik, Hoffman, Polumbo, Caruso, Thompson; *3rd row*: Franks, Burton, O'Keefe, Buehler, Mester, Heegan, Brennan, Pieper; *4th row*: Fohner, Ireton, Haslup, Nordhoff, Kuper, Ricer, Stickell, Hickey, Clark; *Abs*: Novicki, Starkloff.

4C

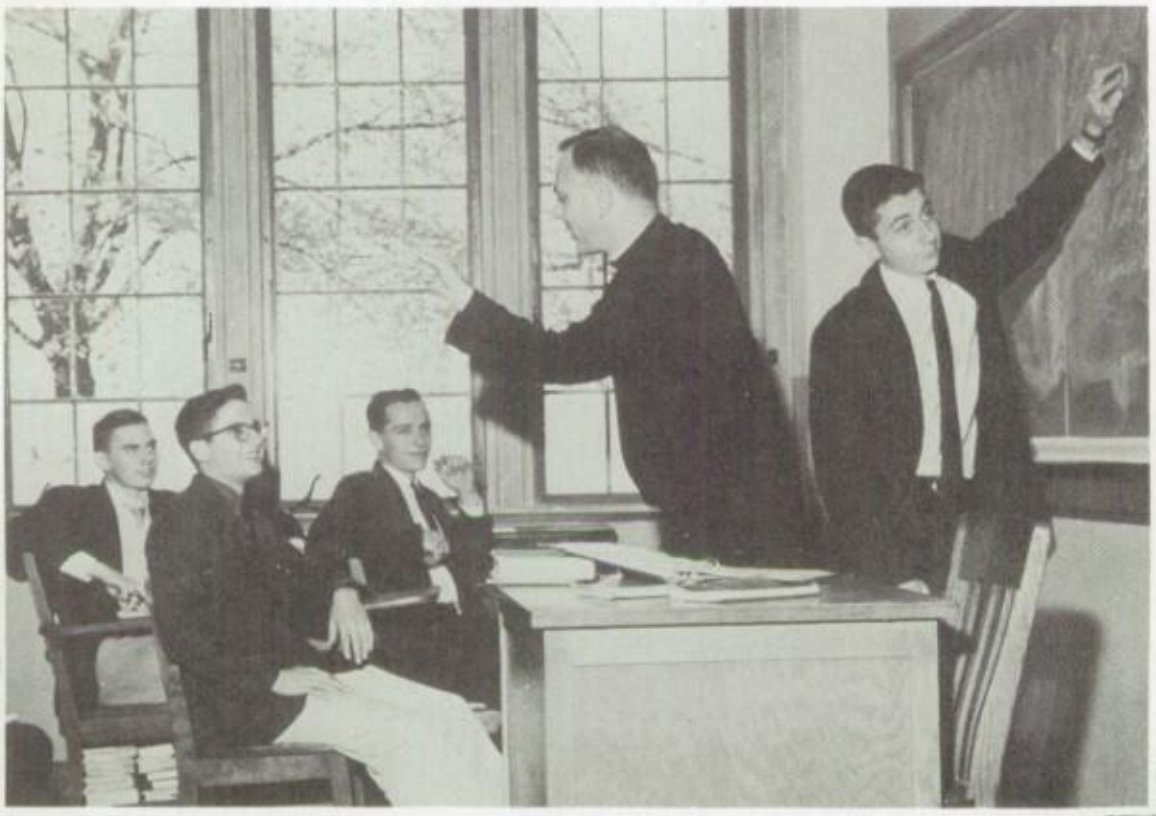

Fr. Brunett's commentaries on Christian education provide both entertainment and instruction for Pieper, Atkins, and Price, while Hoffman clears the board for more important notes.

Problems in specific gravity force Polumbo to seek the assistance of Mr. Buchness, S.J. Thompson seems to have all the answers.

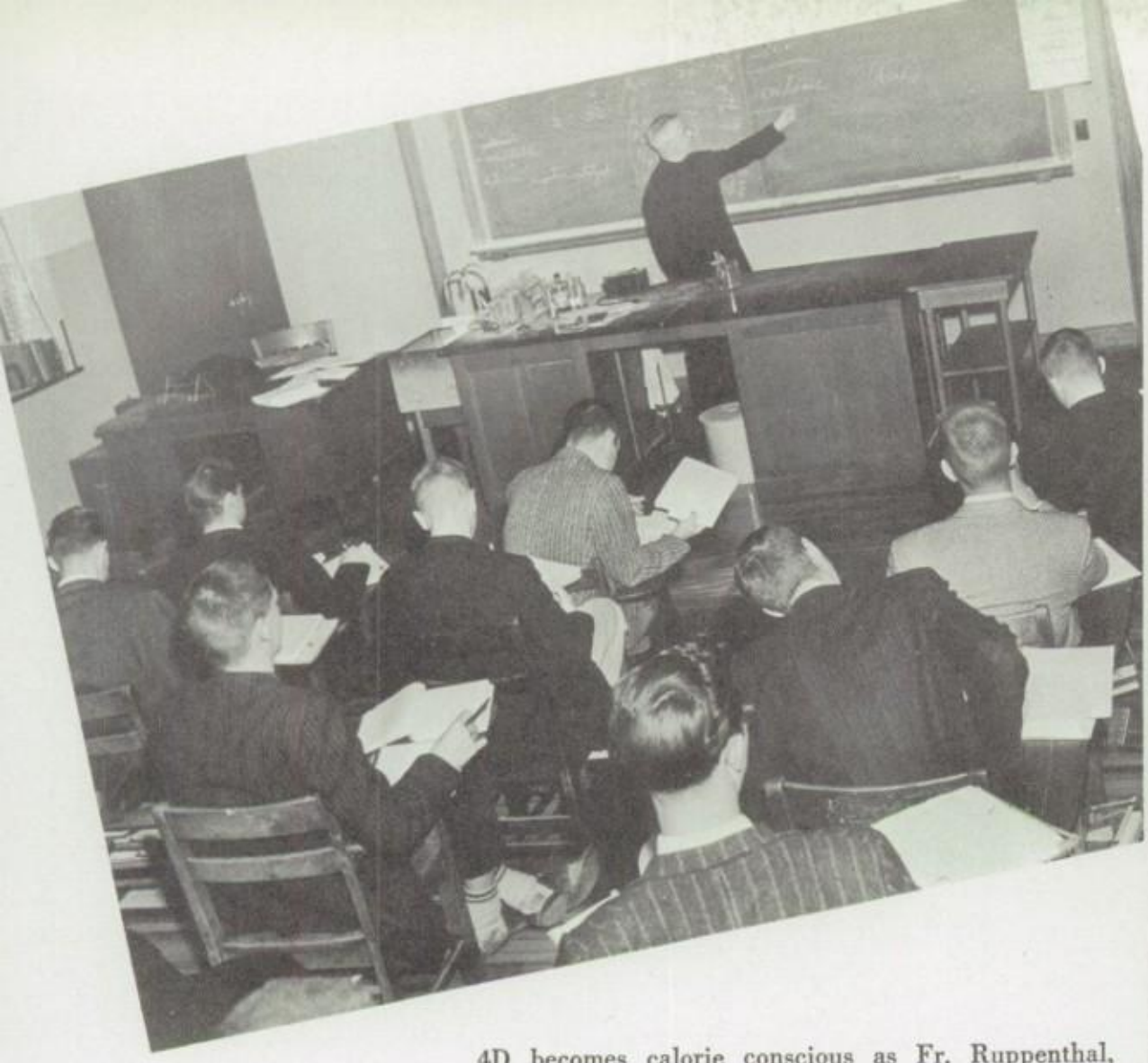

4D becomes calorie conscious as Fr. Ruppenthal, S.J. explains the difference between a calorie and a British Thermal unit.

The morning seminar comes to order as Welsh, McGuirk, Winkel, O'Donnell, and Chesmore exchange the latest news.

Life at Loyola was not always rah-rah, ha-ha, or M.S.A. banners. In Senior year, for example, there were the hours spent translating Cicero and Virgil in our fourth year of Latin, and in mastering the laws of physics in our third year of science. The cold hours of dusk often found the teams still working and the actors still rehearsing.

4D

1st row: Riley, Chesmore (Treas.), Snyder (Pres.), Fr. Lanahan, S.J., Freiert (V.P.), Peters, Kelly; *2nd row*: Lynch, Michener, Collins, Schaefer, Gately, Strauss, Scheye, Koerner, Ramos; *3rd row*: Loome, Kenney, Yates, Conery, Penn, Goodwin, Price, Rudolph, Ways; *4th row*: Slawski, Welsh, Winkle, McGuirk, Baldwin, Nietubicz, Heinlein, Strejcek, Bernady; *Abs*: Nosker, Zetlmeisl.

3A

The third year in almost every four-year educational institution seems to enjoy the universal reputation of being the hardest, the most difficult year of study. This axiom holds true at Loyola where chemistry, German, French, and — to the less mathematical — geometry, contribute towards making the curriculum a vigorous obstacle course. Ambitious Greek students, who have worked as Sophomores, sometimes find Junior year "almost nice".

Budzynski explains to Mueller, O'Malley, and Stach that marks aren't everything.

"Self expression is one of the aims of a Jesuit education." Mueller is highly amused while Mr. Keating, S.J. is mildly amused. Melocik? Well . . .

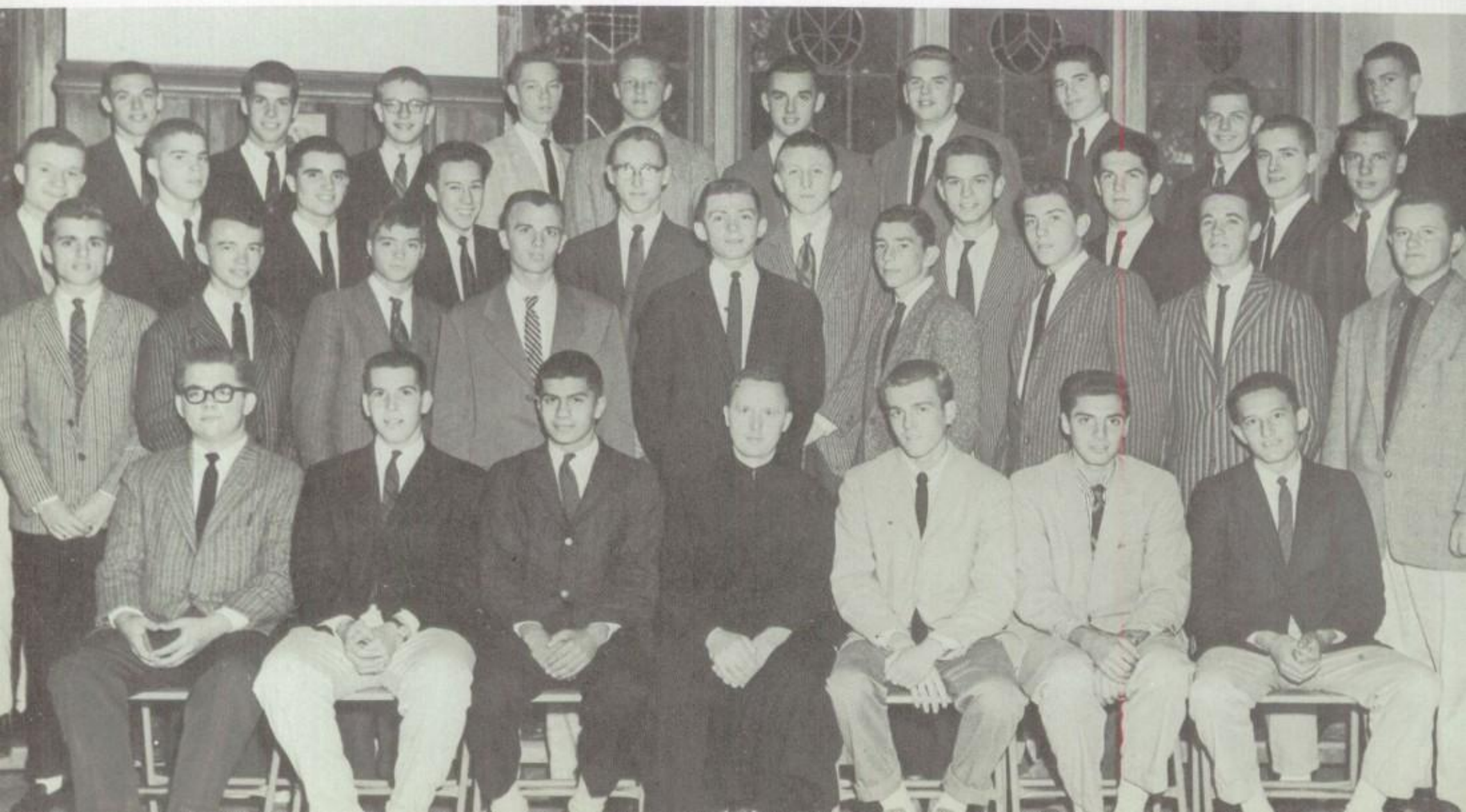

1st row: O'Malley, Lutz (Treas.), Rusinko (Pres.), Mr. Smith, S.J., Nowakowski (V.P.), Esposito, Pleines; *2nd row*: Hagen, Reynolds, Edelen, Buckelman, Jones, Lochte, Stach, Smith, Harrington; *3rd row*: Gutberlet, Schwarz, Lancelotta, Melocik, Diegleman, Schmitt, Blake, Herbermann, Kowalczyk, Mueller; *4th row*: Luebehusen, McEvoy, Grapski, Tenley, Kraus, Macon, Gross, Rankin, Schaub, Powell; *Abs*: Budzynski.

1*st row*: DePasquale, Cavacos (Treas.), Smith (Pres.), Fr. Ruppenthal, S.J., Pilachowski (V.P.), Schutz, Faya; 2*nd row*: Fahey, Damstra, Broderick, Hoff, Alvarez, Hepner, Cronin, Rinaudo, Blair; 3*rd row*: Stuehler, Adams, Dotterweich, Idzi, Carey, Gallagher, Galiszewski, Sybert, Trenchard, Dziwulski; 4*th row*: Dobbyn, Petri, Meredith, Hofherr, Thompson, Kowalczyk, Rossbach, Harrison, Voelker; *Abs*: McCullough.

3B

"Casual!" Hofherr, Broderick, Meredith, and DePasquale believe that relaxation is the secret of intellectual success.

Fr. Long, S.J. greets students of 3B with a cherry, "Good morning", as he walks to his office.

1st *row*: Turner, Kelly, King (Pres.), Fr. McGonigal, S.J., Enoch (V.P.), Rowe, Lassotovich; 2nd *row*: Dukehart, Franz, Longo, Moran, Ray, Fowler, Eyring, Emmett, Stewart, Zappa; 3rd *row*: Sullivan, French, Fusting, VanDaniker, Hines, Smith, Weber, Williams, Gomsak; 4th *row*: Greene, Donohue, Turk, Montague, Brown, Satterfield, Carew, Brick, Burgan; *Abs*: Tunney.

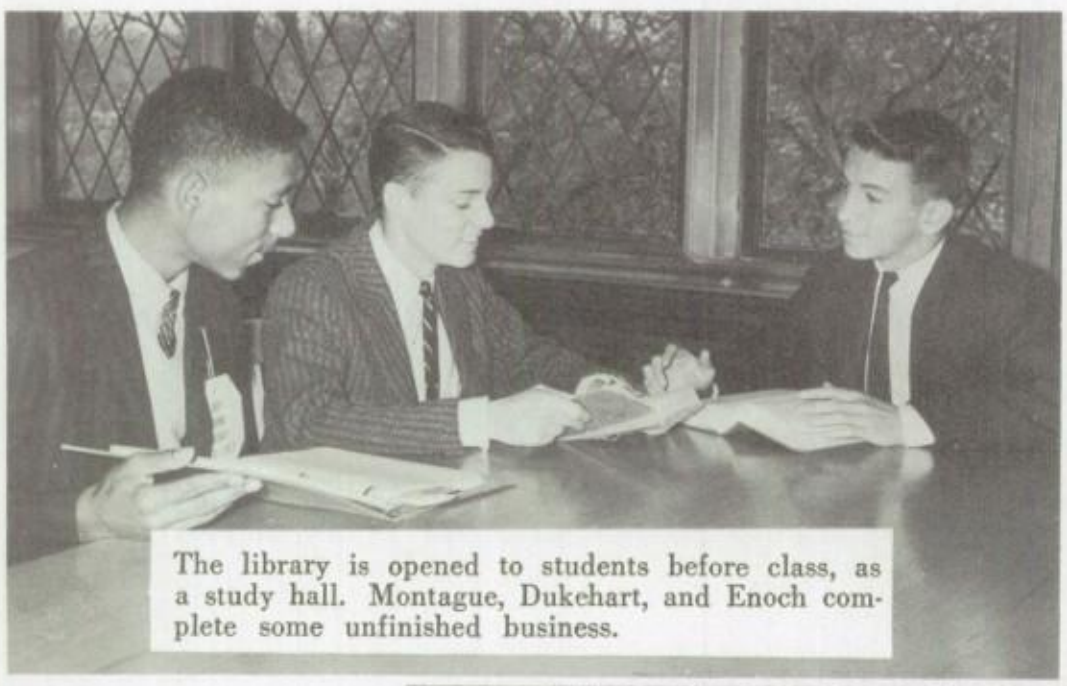

The library is opened to students before class, as a study hall. Montague, Dukehart, and Enoch complete some unfinished business.

Junior year — a year of decision; college lies just a year away. This is the beginning of aptitude tests, qualifying tests, and the "dry run" for the College Boards. There are thoughts of Notre Dame and Holy Cross as requests for information and applications pour out to colleges across the land. Before any decision, Fr. Brunett, S.J., Student Counselor, interviews each student and his parents.

3C

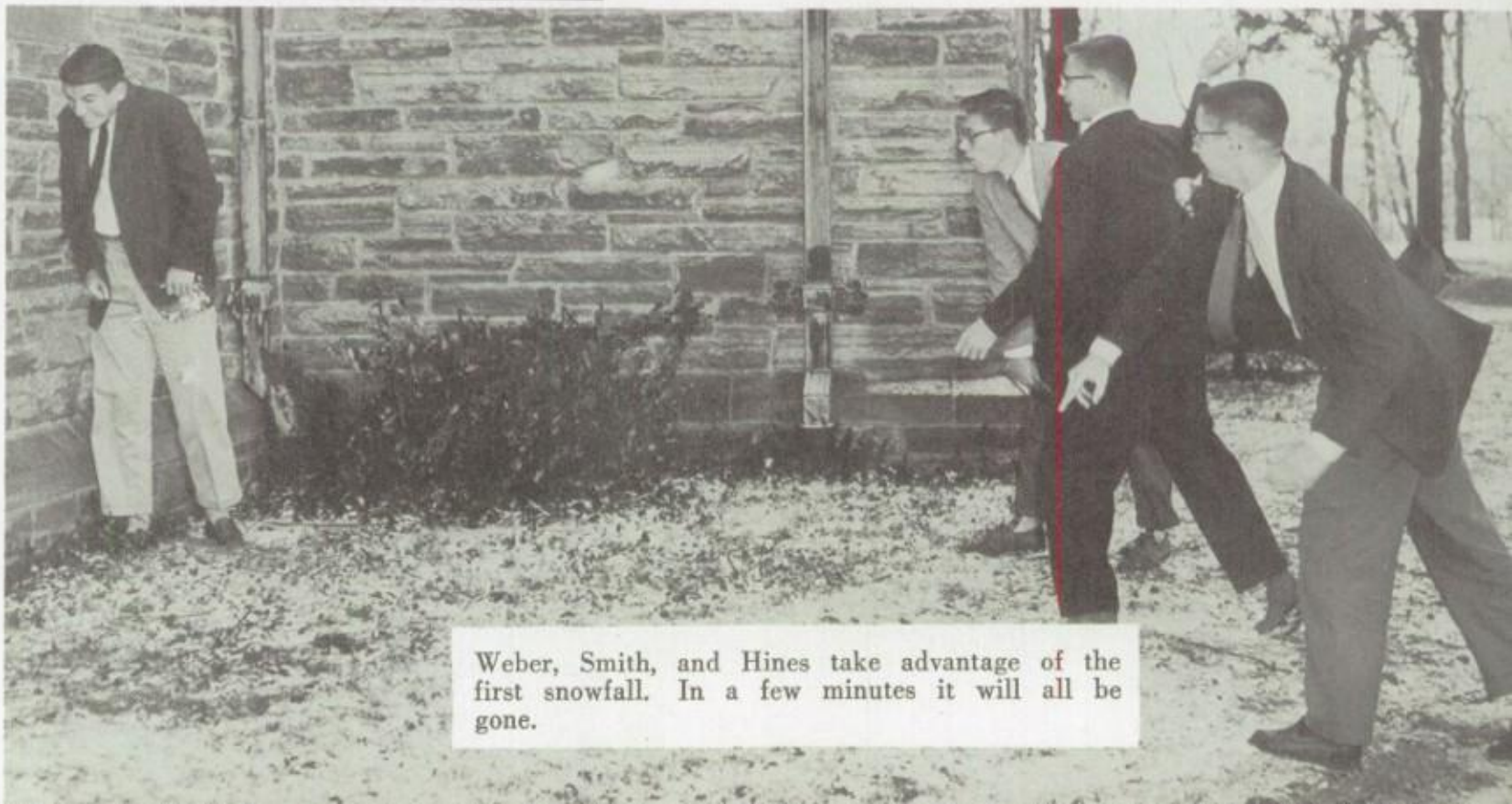

Weber, Smith, and Hines take advantage of the first snowfall. In a few minutes it will all be gone.

3D

"They said it couldn't be done!" 3D's geometricians prove that math class can be enjoyable.

"With an earphone, you can listen to your transistor radio without disturbing *anyone*."

1*st row*: Sobotka, Dimler (Treas.), Christhilf (Pres.), Mr. Lyons, S.J., Stewart (V.P.), Klebe, Overton; 2*nd row*: VonEiff, Blum, Cooper, Heyl, Engram, Genovese, Slavinsky, Webster, Schenning; 3*rd row*: Lattanzi, Lambdin, Wisniewski, Ryan, Mellendick, Heimbach, Cilumbrello, Rossi; 4*th row*: Callahan, Leonard, P. O'Malley, Currier, Askew, M. Smith, Kuhnke, King, Cummings.

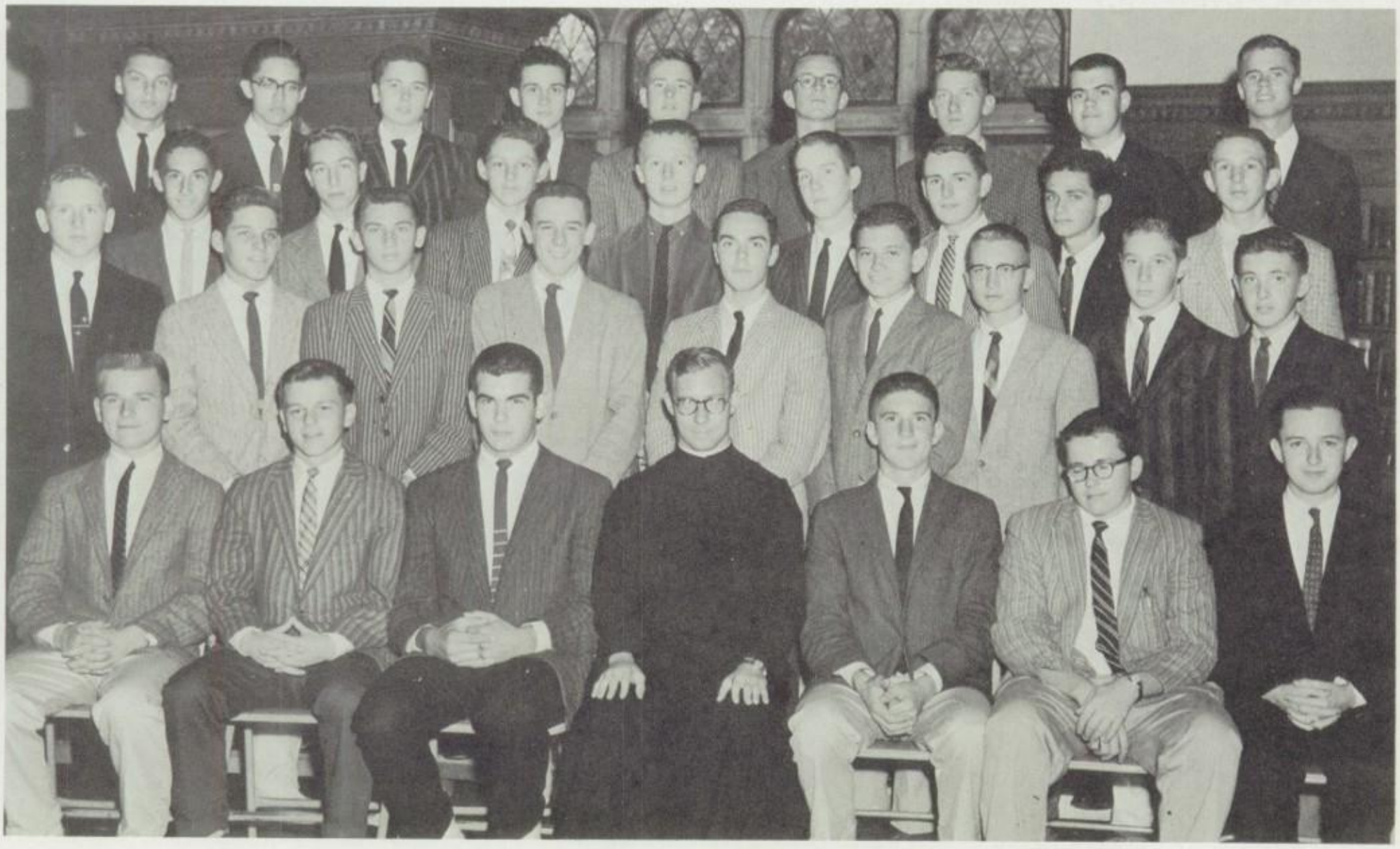

Tension mounts as the Gestapo breaks forth from St. Mary's Hall on another deadly mission. *Who* will be next?

Marty O'Neill, mastermind of 3E's intramural football team, sets the signals for the afternoon's slaughter.

3E

1*st row*; O'Neill (Asst. Treas.), Hildebrandt (Asst. Treas.), McGuirk (Pres.), Mr. Winters, S.J., Ritmiller (V.P.), Falkenham (Sec.), Counselman; 2*nd row*: Barzyk, Smith, Hastings, Snyder, Alessi, Mullinix, Barczak, Bell; 3*rd row*: Beach, Calderone, Casasent, Kelly, Lawrence, R. Patrick Welsh, Dilworth, Patrick G. Welsh; 4*th row*: Dumler, Brown, Gildee, Kyper, Montgomery, Metz, Marconi, Kaltschmidt.

1*st row*: Stakem, Naab (Treas.), Kiernan (Pres.), Mr. McVeigh, S.J., Krac, Carney, Miller; 2*nd row*: DeBloom, Dietz, Knickman, Mullin, Putsche, Wilson, Hisley, Vittello, Przybylski, Fahey; 3*rd row*: Anderson, Neubert, Mayer, Kenney, Belz, Rosensteel, Plack, Herring, Zerner; 4*th row*: Smith, Schaefer, LeGendre, Murphy, Rea, Leonard, Campbell, Pierce, McFadden, Janos.

3F

As June marks the graduation of another class, the Juniors will assume eagerly the dignity, along with the duties, of Seniors at Loyola. For many this will mean becoming the backbone of Loyola's activities. These men receive special attention from the athletic staff, whose keen foresight already visualizes next year's stars. The Sodality, Dramatic Society, yearbook, and other activities also turn their attention to the leaders of 1960.

The terrible snowstorm of 1959! Plack, Herring, and Pierce measure one of the deeper drifts.

3F finds certain aspects of a Jesuit education extremely amusing.

Thirty Years To A More Powerful Vocabulary

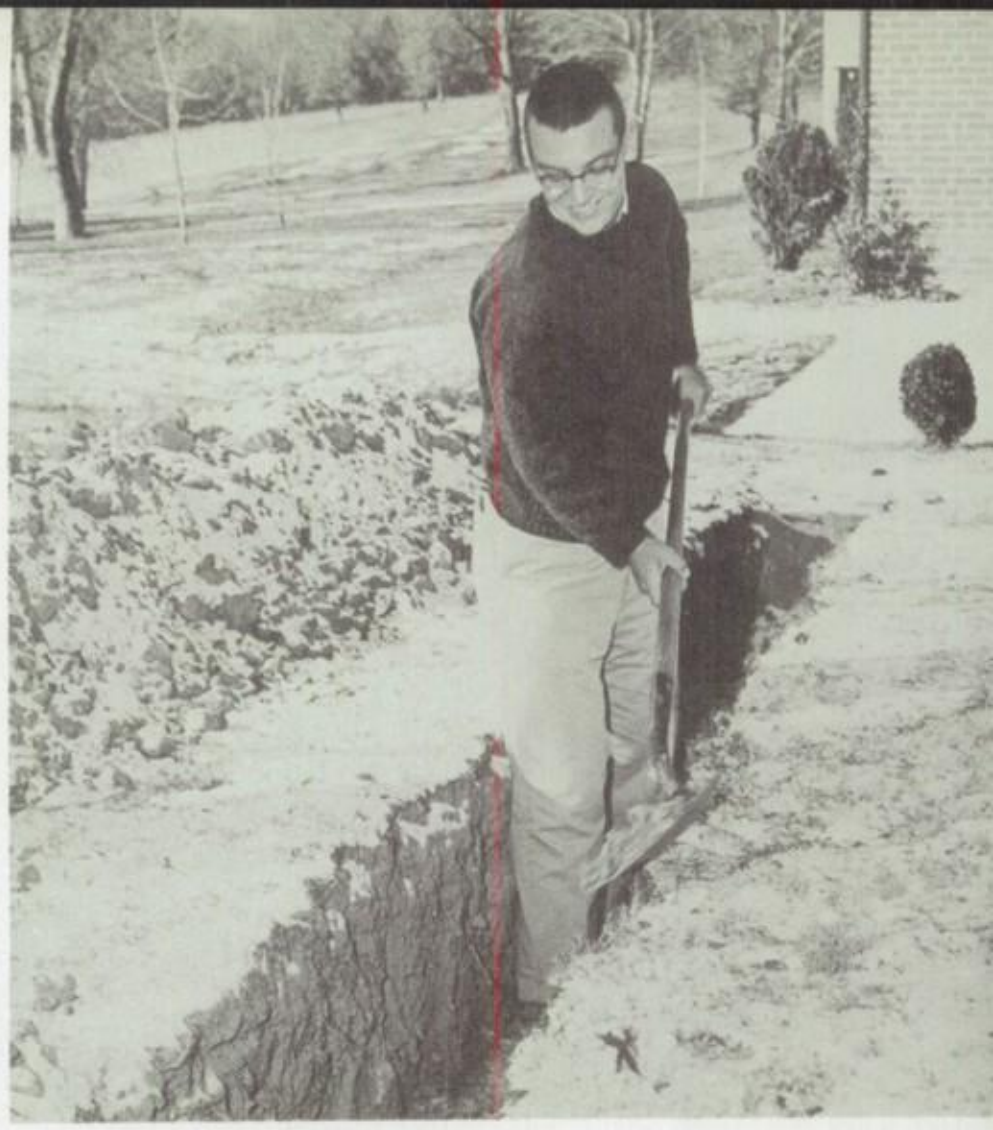

And this was a Greek student, too.

Some Candid Favorites

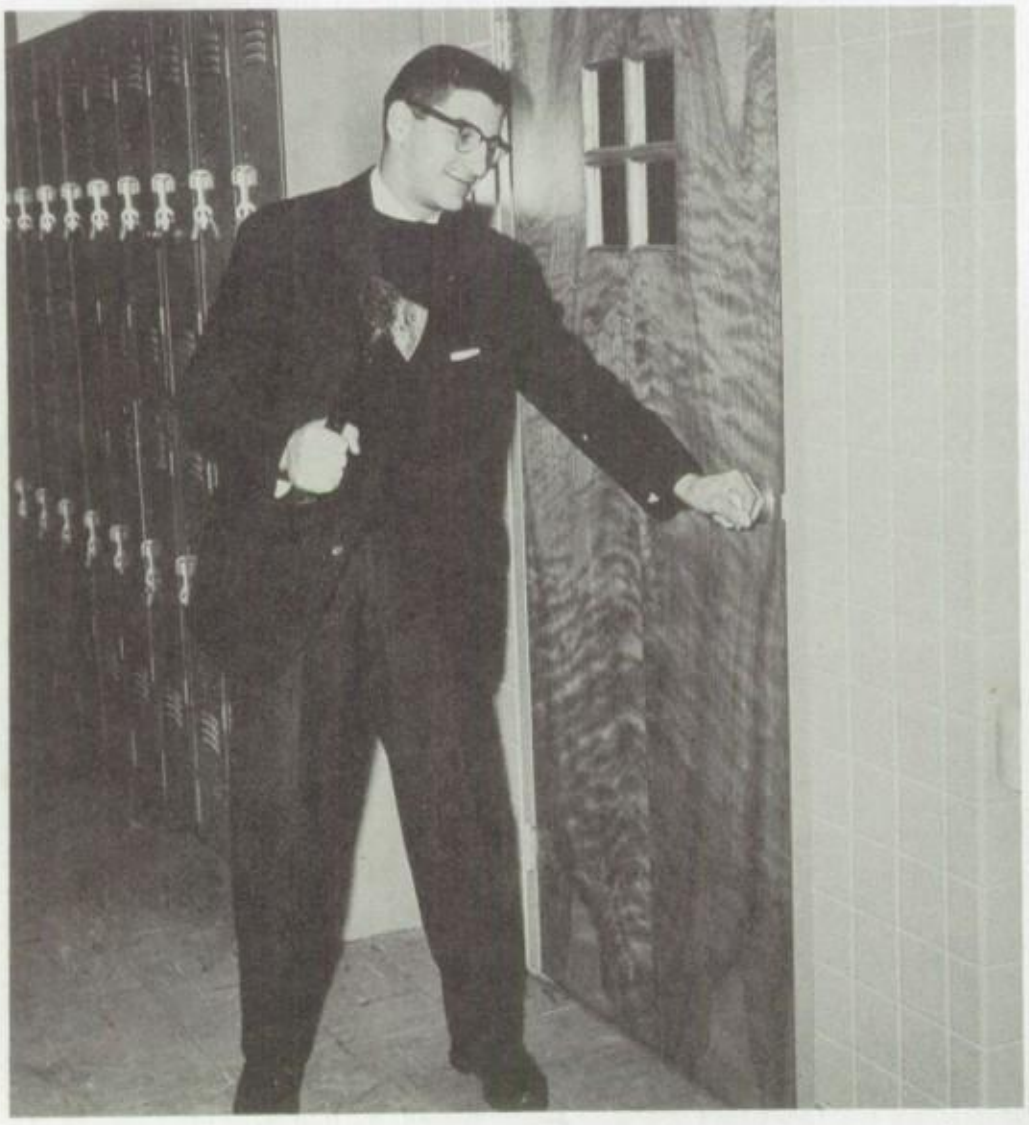

"Flunk me, will you!"

What a wild night this is going to be!

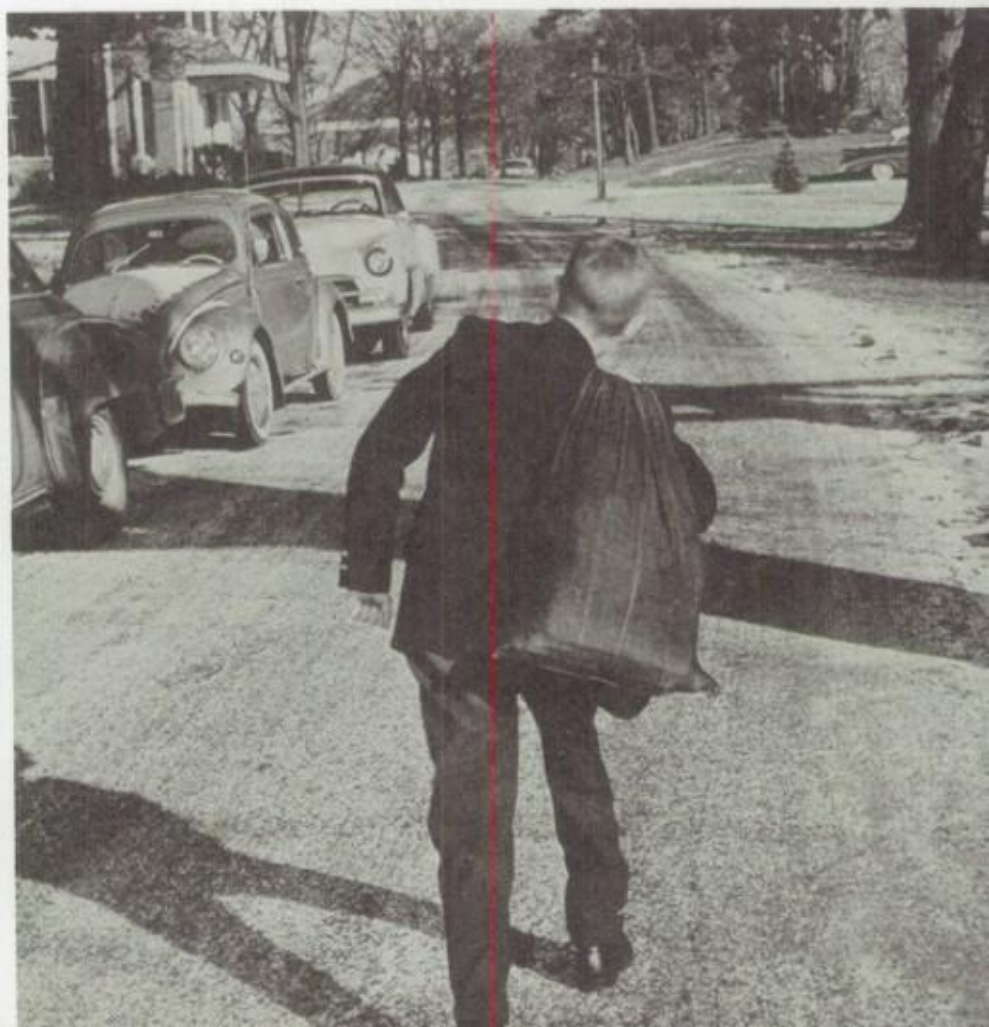

2A

"All work and no play makes 2A a dull class"; Lentz, Kennedy, and Bruns help prevent this disaster.

Smith, Leary, and Kadell agree that a motor scooter does have its advantages.

1*st row*: Serio, Bruns (Treas.), Smith (Pres.), Mr. Stankiewicz, S.J., Leary (V.P.), Rose (Sec.), Bradley; 2*nd row*: Kadell, Thoms, Barrett, Newcomb, John Mitcherling, William Mitcherling; 3*rd row*: Wanner, Hallett, Lentz, Killian, Richard, Iwantsch, Reese; 4*th row*: Dempsey, Kennedy, Folberth, Harrison, Ackerman, Mizurak.

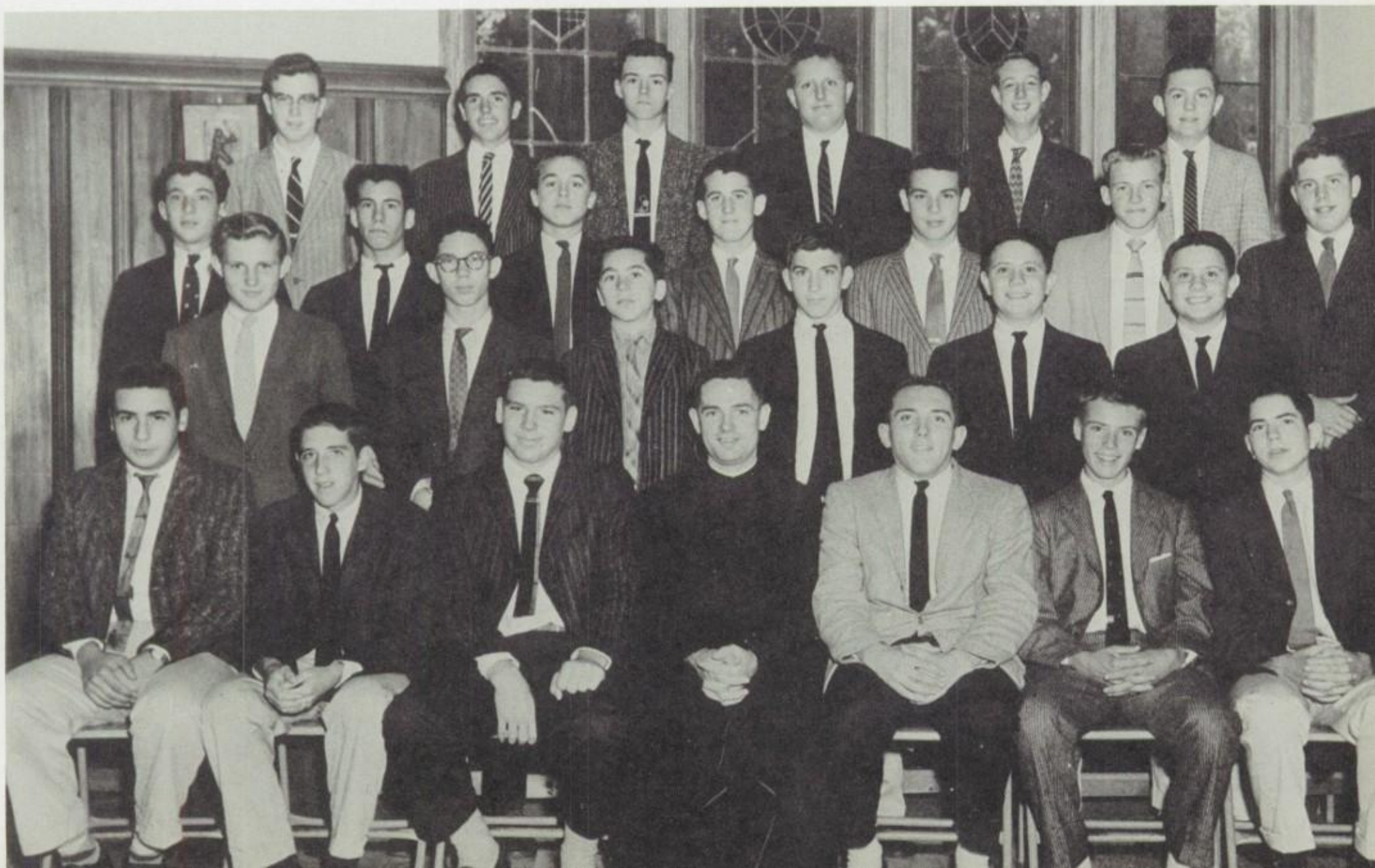

1st *row*: Walsh, Kane, Torino (Pres.), Fr. Doty, S.J., Stewart (V.P.), Fagan, Lavin; 2nd *row*: Ray, Basta, Cunningham, Sauter, Roop, Ward, Powell; 3rd *row*: Guerin, Dabroski, Adams, Cronin, Thompson, Lycett, Cole, Keeney; 4th *row*: Pazdernik, Trimp, Link, Franz, Dripps, Colleran, Derr; *Abs*: Becker, Rutkowski.

Knowledge acquired in the classroom is employed by live experiments in Biology lab.

2B

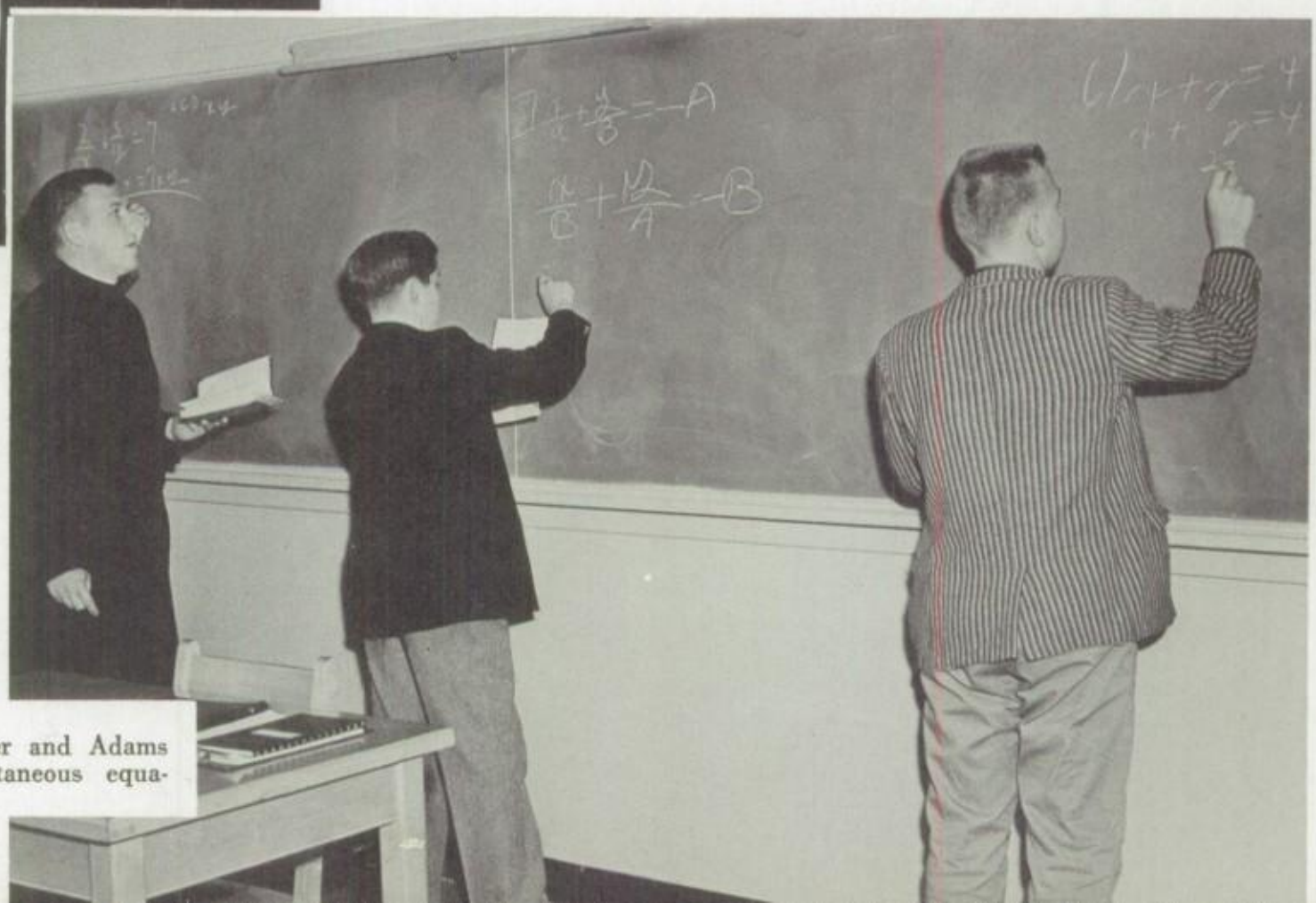

Mr. Buchness, S.J. explains to Sauter and Adams the method used in solving simultaneous equations.

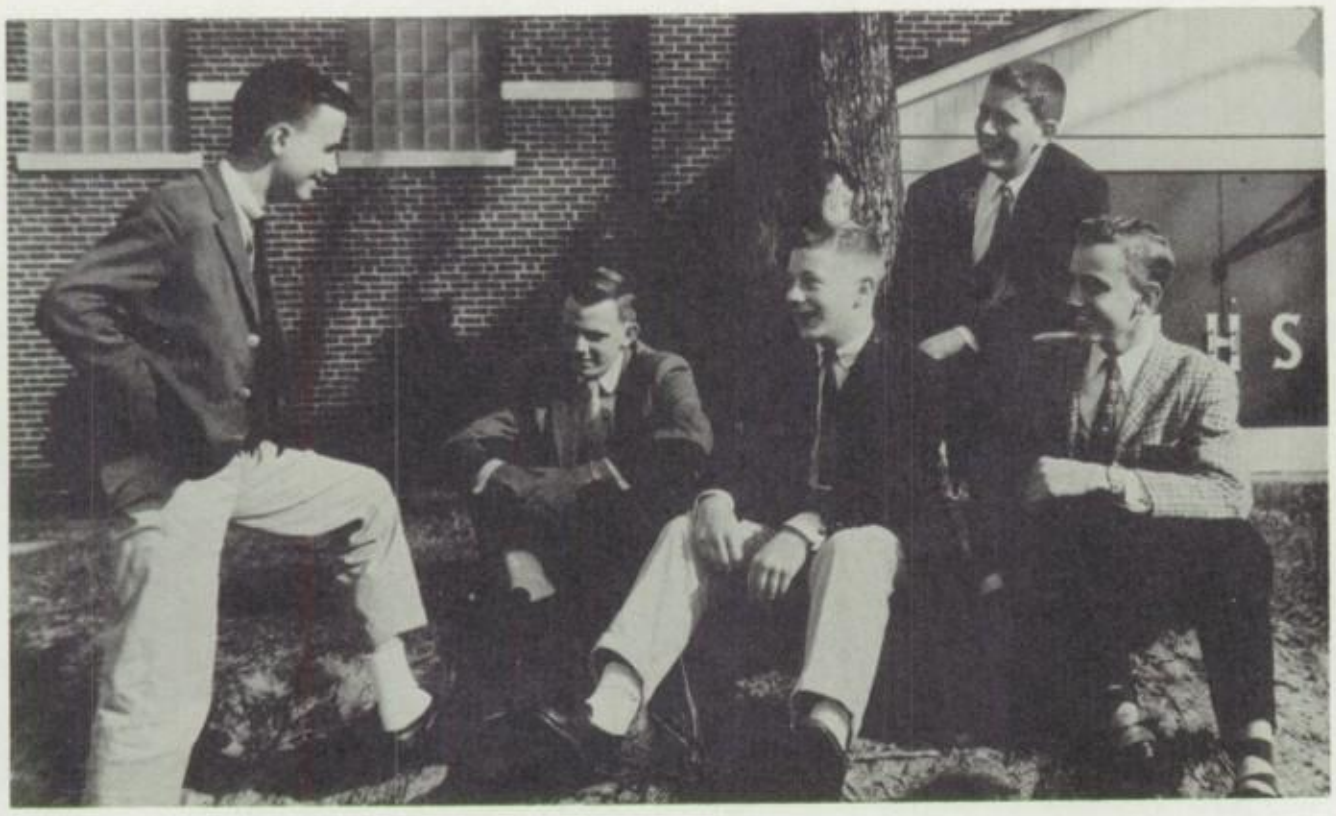

The sophomore garden is where you find it.

Connelly and Cochran return from recess, refreshed and relaxed, eager to start the next period.

Although Sophomores are not considered to be top men on Loyola's totem pole, they still consider themselves as far, far removed from the world of Freshmen. They have survived the initial introduction to high school life and now wonder whether they were *ever* like the new Frosh. They return to a familiar campus, confident, experienced, meeting the old faces and the new, offering advice to all. But the books are strange; some of the courses are new.

2C

1st row: Cochran, Lucas, Rosier (Pres.), Mr. Dimler, S.J., Beach (V.P.), Cardwell (Treas.), Houff; *2nd row*: McKim, Turner, Baldwin, Connelly, Stricker, Lupton, Carneal; *3rd row*: Parker, Nohe, Sauer, Rossi, Noonan, Burns, Inglis; *4th row*: Ciekot, O'Mailey, Christhilf, Bokel, Mersinger, Rohde, Seay.

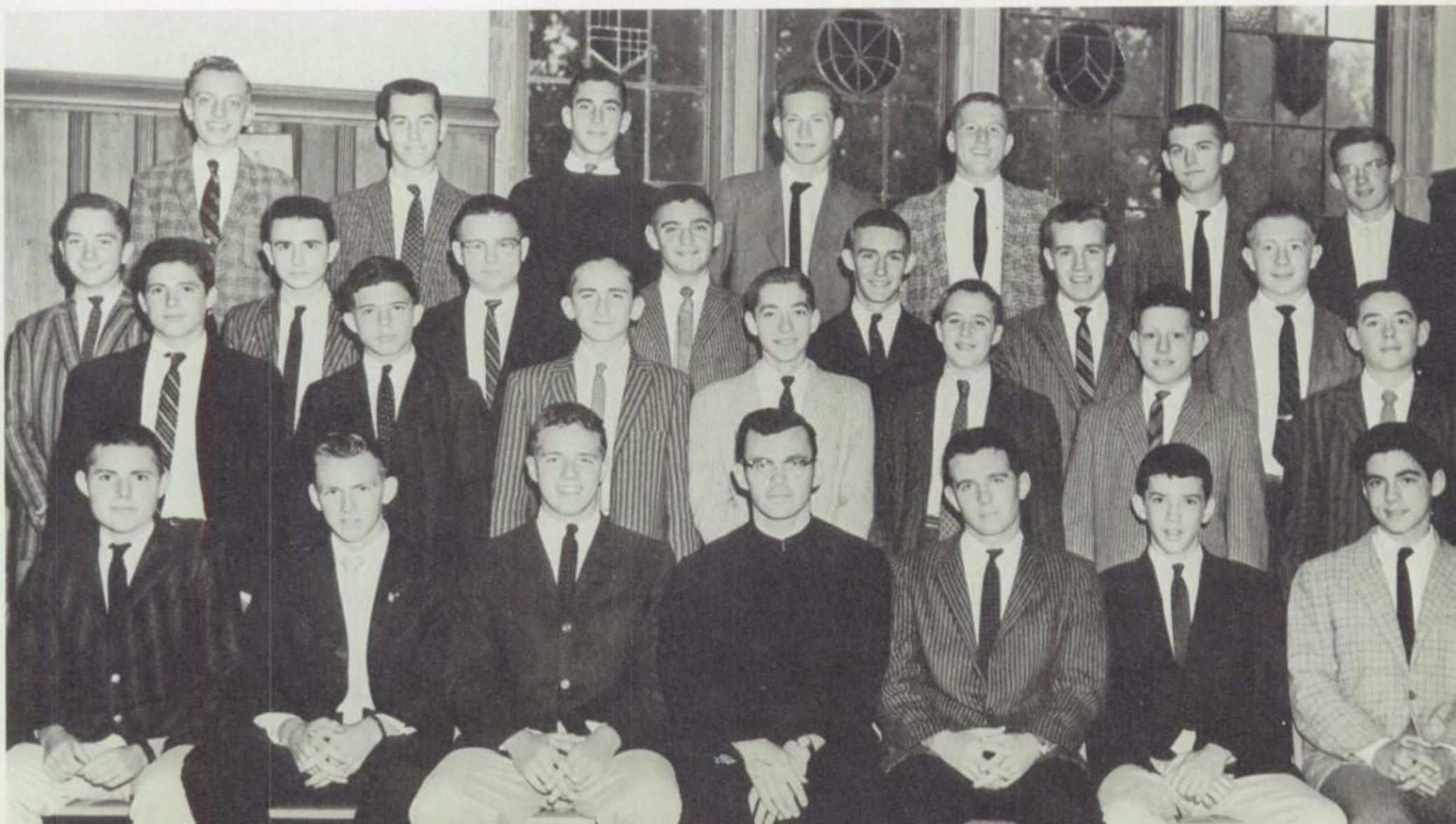

2D

It's "All Hands on deck", as the boys from 2D grip their seats in anticipation of what is to come. (What *is* to come . . . ?)

Future Ciceros exercise their oratorical powers during a class debate. Speakers Keidel, Lynch, Fusting, and Berenger are being introduced by chairman Giangrandi.

1st row: Berenger, Hartzell, Lawlor, Mr. Martinez, S.J., Giangrandi (Pres.), C. Gordon Henderson, Casey; *2nd row*: Whitman, Boia, Brown, Alessi, Martin, O'Neill, Genetive, Kullas, Seager; *3rd row*: Rutherford, Doyle, Keidel, Douglas, Dennis M. Henderson (Treas.), Tellman, Lee, Starkey; *4th row*: Melocik, Kostkowski, Fusting, Lynch, Burgan, Bell, Murphy, Gray.

1st row: Weimer, Spear (Sec.), McFadden (Pres.), Mr. O'Neill, S.J., Ercole (V.P.), Donhauser (Treas.), Grubowski; *2nd row*: Hahn, Anderson, Peddicord, Kernan, Cate, Trionfo, Kelly, Lucas; *3rd row*: Hutchins, Bonsiero, Klein, Bankard, McGinnis, Hyle, Heubeck; *4th row*: F. W. DeGrange, Rupp, LeFevre, Feldmann, J. DeGrange, Zydalis, Hiebler, McClure, Hooper; *Abs*: McGarity.

2E

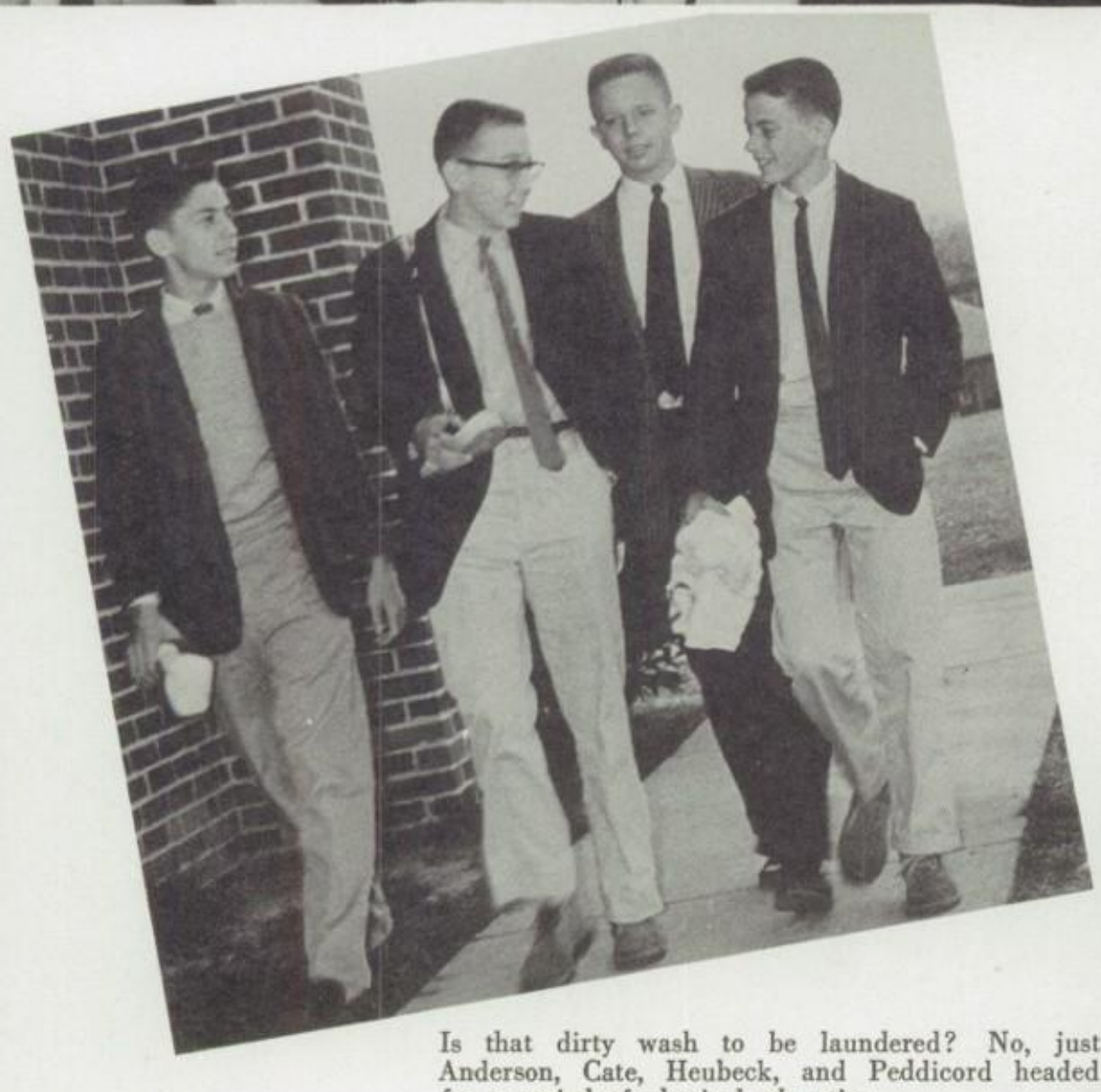

Is that dirty wash to be laundered? No, just Anderson, Cate, Heubeck, and Peddicord headed for a period of physical education.

Are Feldmann and Ercole discussing the world crisis?

Students beginning second year are faced with a decision whether to follow Loyola's science program for a full three years, or to study Greek, the second of three languages, for two years. Future scientists may study biology, chemistry, and physics. The others will intensify their literary studies, covering excerpts from Homer's *Iliad*, Xenophon's *Anabasis*, etc.

It's all smiles as the happy sextet of 2F troops back to St. Mary's Hall during confession period.

Colleran fades back about to pass to Biasucci, as . . . the bell rings.

2F

1st row: Biasucci, Kelly (Treas.), Skoglin (Pres.), Mr. Mehr, Miller (V.P.), Griswold (Sec.), Tontz; *2nd row*: Hare, Knott, Wedekind, Blair, Diacont, Smith, Rossbach, Basel; *3rd row*: Readmond, Tydings, Heine, Marsiglia, Lowry, Colleran, Clark, Ford; *4th row*: Bubnis, Cohen, Gorecki, Reynolds, Creaney, Doetzer, Borrero, Pavlovsky.

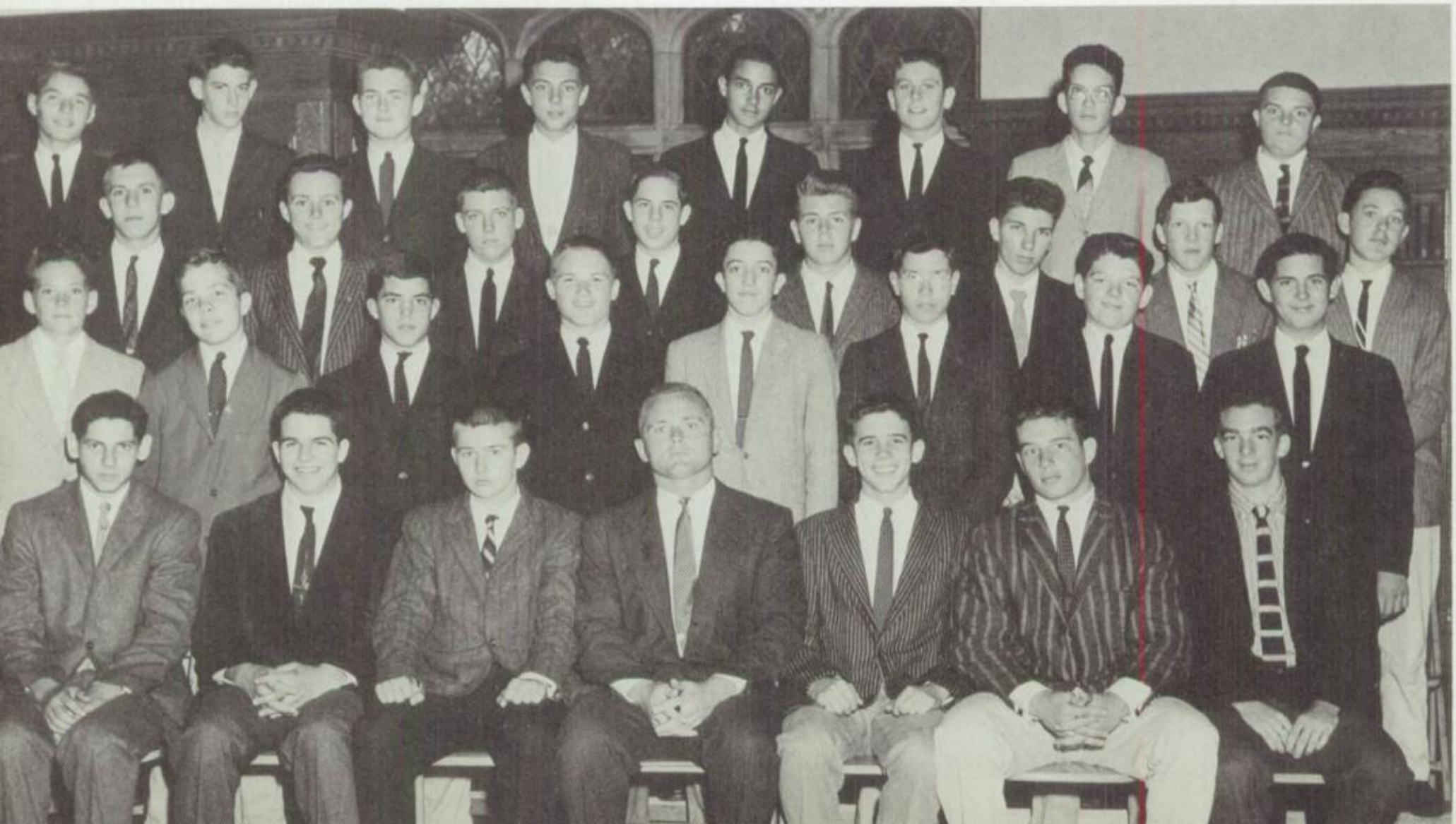

"Caesar started at this end," exclaims Tillman. Scale models of ancient war machines help students to realize why Rome ruled the world.

Although all of the subjects taught during second year at Loyola are very important, the languages present the greatest change. In English, for example, the student — perhaps for the first time — focuses his attention on the literary, rather than the grammatical, aspect of the language. Much time is spent in the interpretation and appreciation of the *ideas* involved in great literary works, such as Coleridge's *Rime of the Ancient Mariner*. Such masterpieces are scrutinized carefully by the students, and then their style is imitated.

2G

Like all true scientists, Lacey and Blair, both of 2G, compare notes for possible mistakes.

1st row: Lacey, Cremin (Treas.), Tillman (Pres.), Mr. Masterson, S.J., Vondersmith (V.P.), Little; *2nd row*: Peltz, Butz, Blair, Progar, Kodenski, Cox, Marx, Supik; *3rd row*: Robin, Powell, Keech, Ulrich, Owens, Fayman, Granger, Sell; *4th row*: Longley, Schenk, McGill, Duggan, Yox, Malcolm, Rash, Polek; *Abs*: Bonolis, Seward.

1A

1st row: Mack, Blair, Pugh, Mr. Whalen, S.J., Caulfield, Trainor, Ruth; *2nd row*: Hartman, Lowery, Sinnot, Sanders, Esposito, Quinn, Voelker, Gisriel, Johnson (Treas.), Koza; *3rd row*: Supik, Mayer, DeLargy, Rankin, Close, Galiszewski, Backert; *4th row*: Stevenson, Sybert, O'Connor, Sullivan (Pres.), Miller, Murray, Kearney, Gray, Smith (V.P.).

Students of 1A welcome the peace and solitude of the classroom after hectic Christmas holidays.

Food! Caulfield and Rankin are undecided, but Ridge (1F) is a man who thinks for himself.

Lewis, McCormick, and Skovira (1E) line up for "the pause that refreshes."

1B

Smiling but green, the Freshmen arrived at Blakefield filled with apprehension. For the first week they were alone; everything was peaceful and quiet. Then came the rest of the school: six hundred upperclassmen, smug and experienced, keeping their distance from the lowly Frosh. Thus the first bonds of class spirit were formed out of necessity.

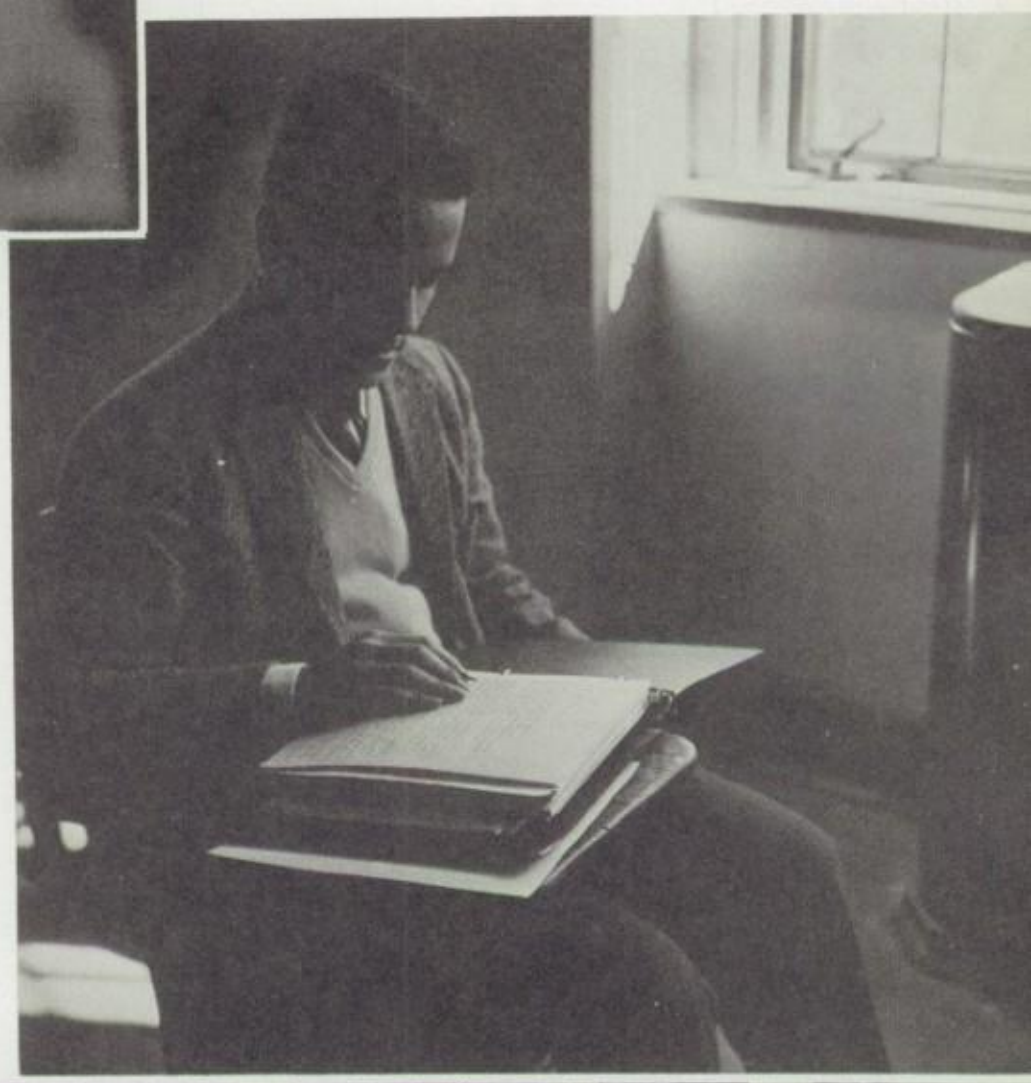

"A study in repose." Early morning finds Drecchio making a last minute check.

1st row: Bowersox (V.P.), Belz, Wade, Fr. Sheridan, S.J., DuBourg, Wilson, Caracuzzo; *2nd row*: O'Neill, Giblin (Pres.), Goetz, Hudson, Sliwa, Nemec, Morwood, Manza; *3rd row*: Miller, Zanti, Mazzie, Brophy, Chrysam, Milholland, Mezzullo, Travieso, Moran; *4th row*: Pallace, Klijanowicz, McCormick, Werner, O'Shea, Meredith, Lewis, Koenig.

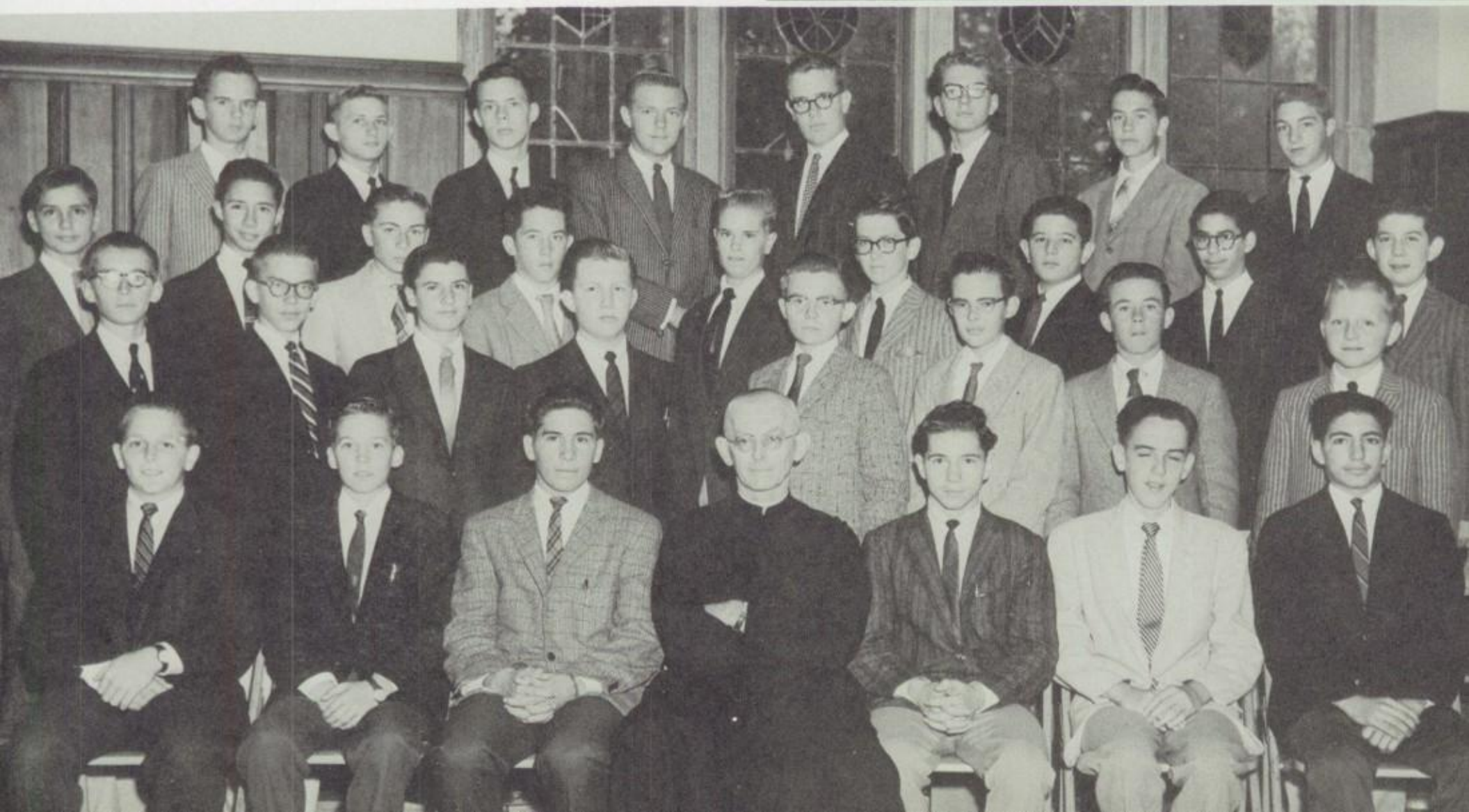

1C

Freshmen at Loyola are instructed in the use of the library through weekly classes, conducted by Miss Creaghan.

Mr. Hargaden readily clarifies factoring difficulties for Menton.

1st row: Granese, Peddicord (Treas.), Idzi (Pres.), Mr. Crimy, Menton (V.P.), Zakroczynski, Harrington; *2nd row*: Ruckle, O'Donnell, Sweeney, Blair, Riley, Edwards, Sherwood, Fava, Faherty, Bryne; *3rd row*: Strassner, Diegelman, Aiken, Kenney, Gillease, Koermer, Kuper, Leonard, Marion; *4th row*: Mazan, Aumann, Chrzanowski, Lowe, Taylor, Shilling, Windfelder, Breschi, Smith, Torre.

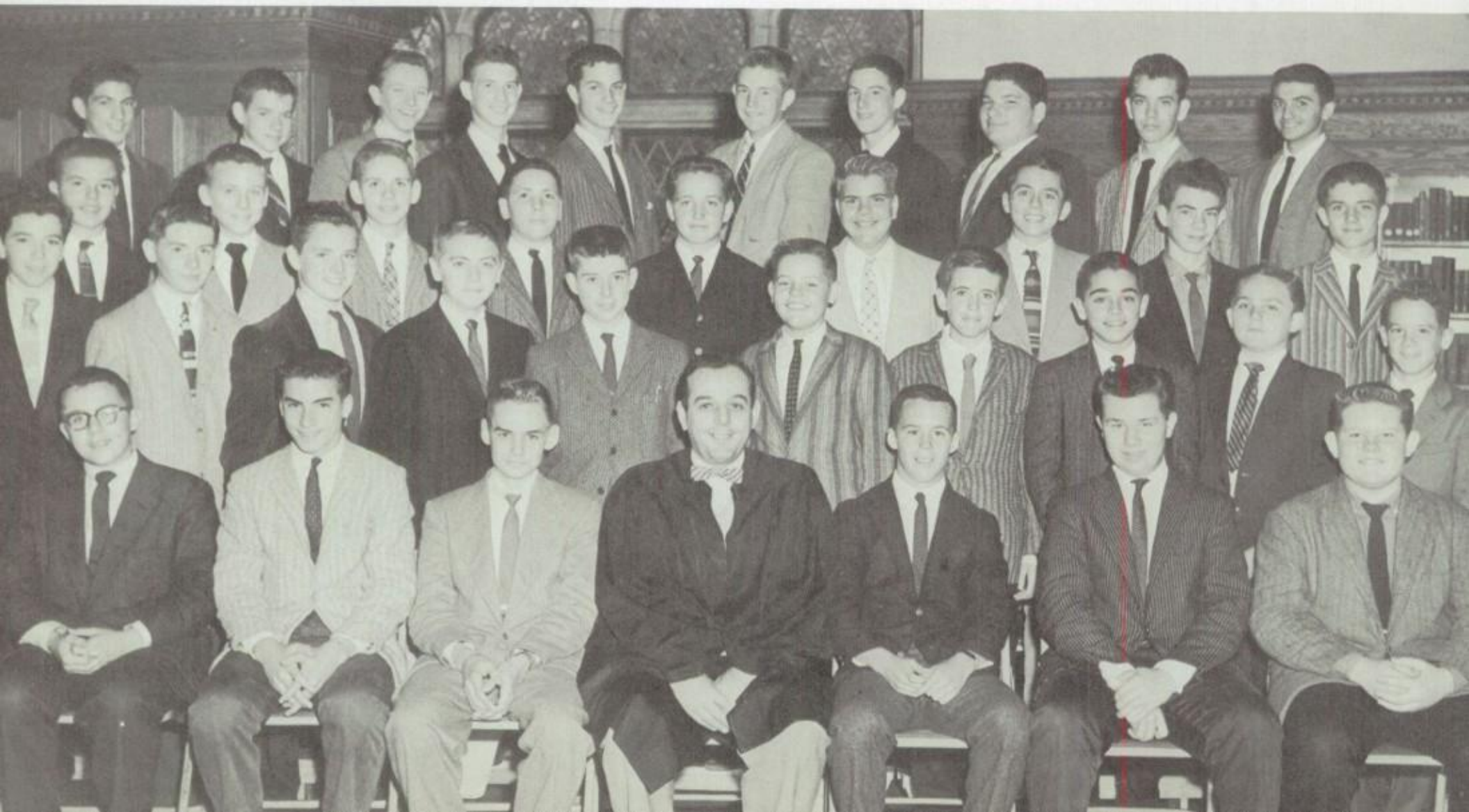

1st *row*: Scott, Riddell, Tewey, Mr. Bradley, S.J., Schilling, McEvoy, Lassotovich; 2nd *row*: Garrity, Shear, Byrnes, Comegna, Fenwick, Adams, Baesch, Gately, Gentry (Treas.), Griffin; 3rd *row*: Chiapparelli, Gallagher, Herr, Tunney, Callahan, Perseghin, Doherty (Pres.), O'Neill, Bollinger; 4th *row*: Offutt, Sincock, Wolfe (V.P.), Boia, Telak, Mecko, Jerardi, Karczewski, Marcher.

1D

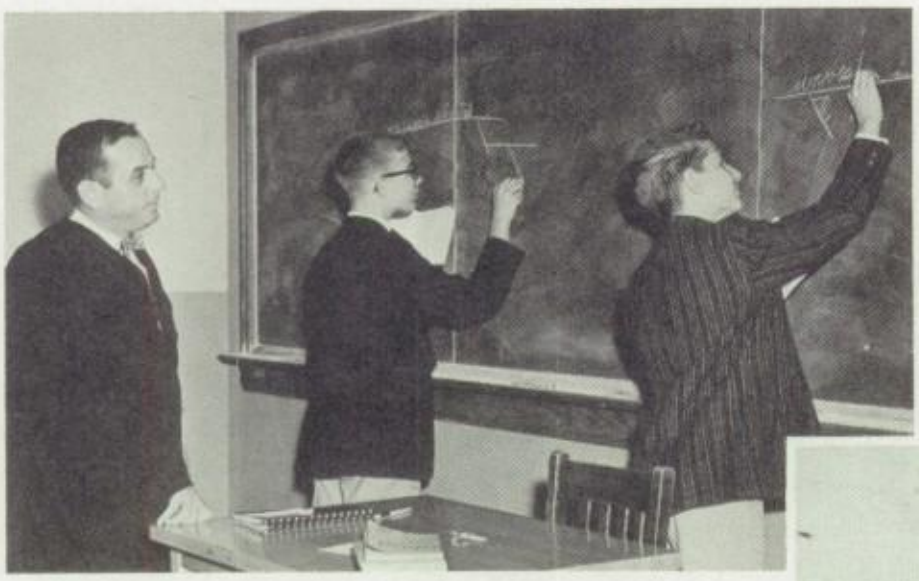

"It's all part of growing up," says Mr. Crimy. Jerardi and Comegna discover that diagraming sentences is a slow but sure way to master sentence structure.

"Food for thought." The famished four take time for lunch.

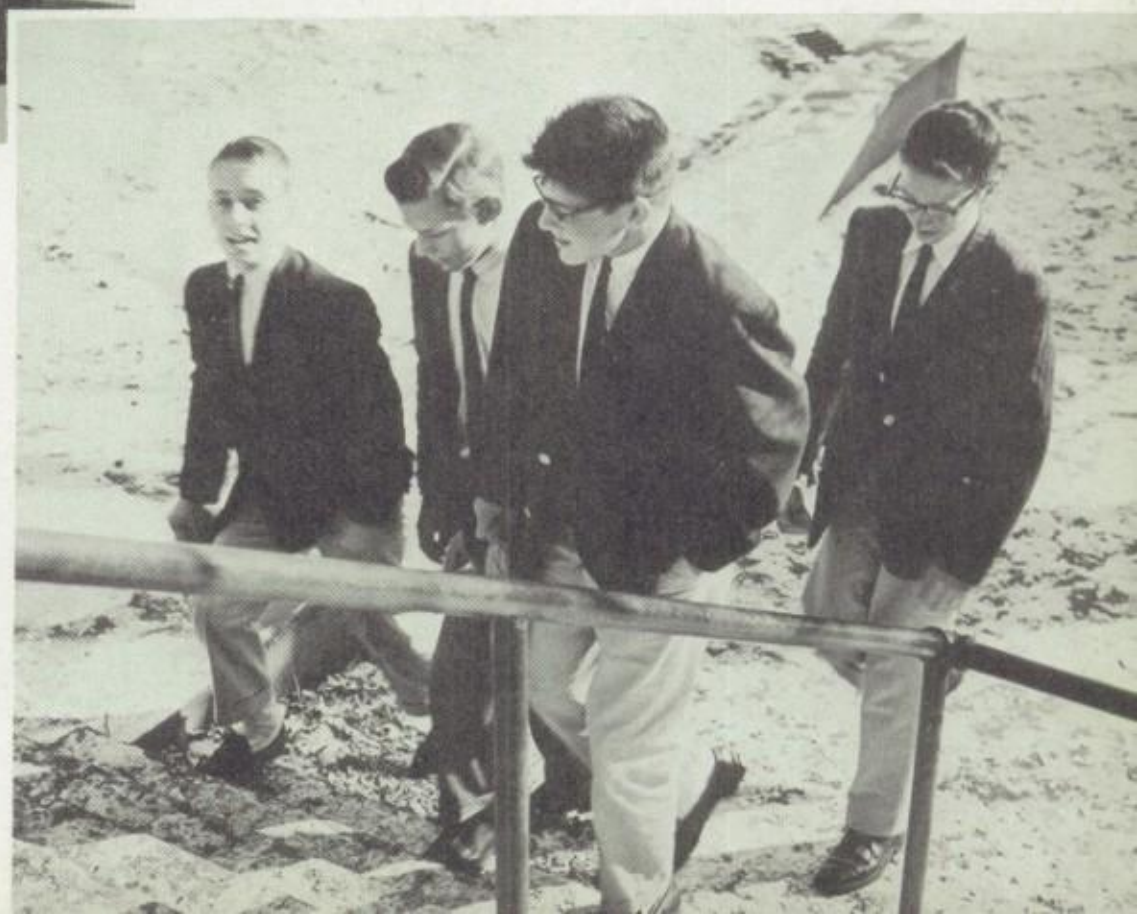

Four years of Latin, math, and English, three of science or (worse fate?) two of Greek and one of science, two or three of German, history, etc., etc., and all taught by these forbidding figures in black! This is the life ahead of the Frosh. But soon the black figures are not quite so forbidding, and many sessions of guidance class are spent giving methods of study. There are classes in how to use the library, and individual attention is always available.

IE

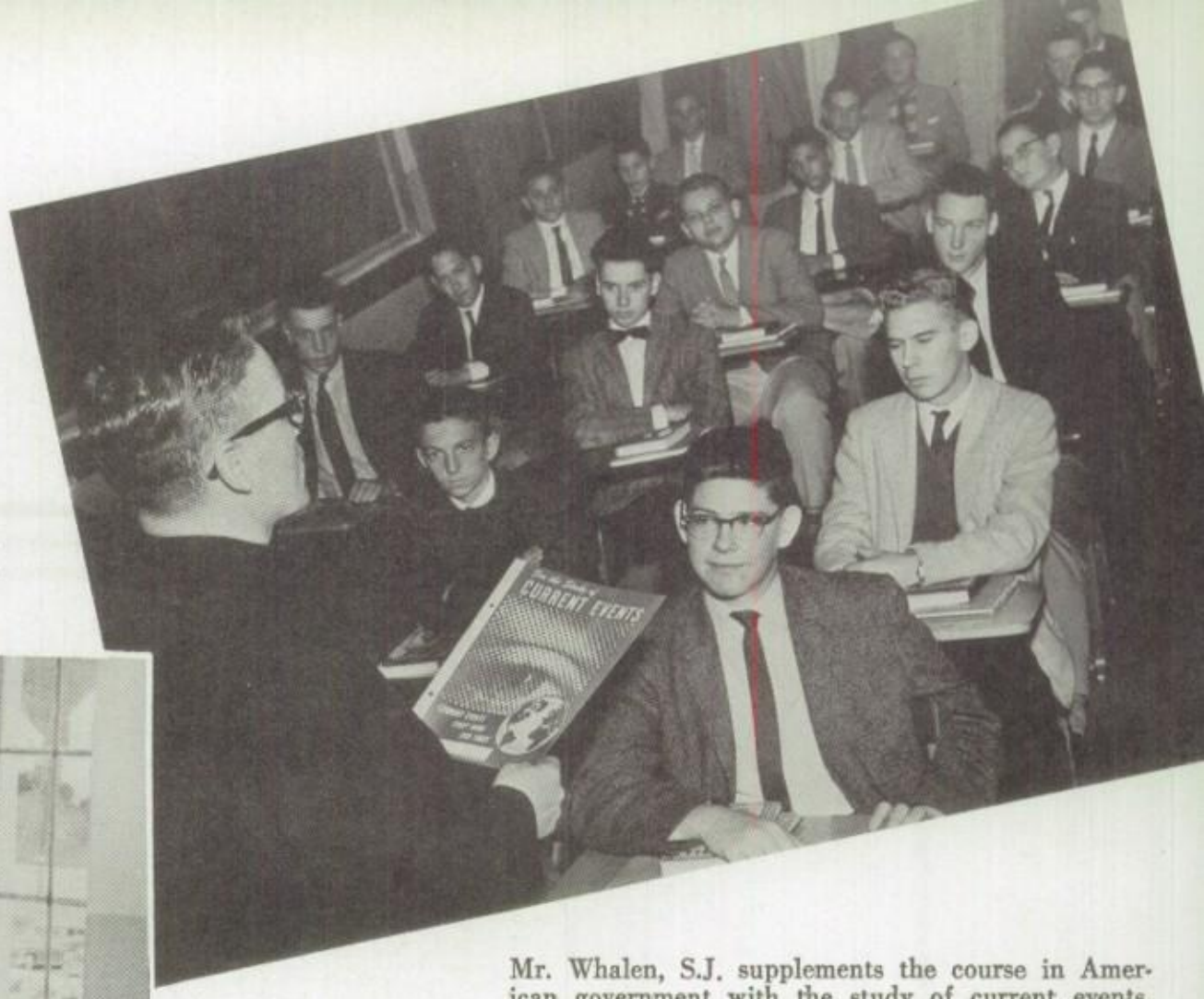

Mr. Whalen, S.J. supplements the course in American government with the study of current events.

"The grass always looks greener on the other side of the window." Perhaps Santoni wishes he were elsewhere.

1st row: Santoni, Chenelle (Sec.), Zylka (Pres.), Fr. Colgan, S.J., Lange (V.P.), Malone, Kirchner; *2nd row*: Bruette, Sullivan, DiGiacinto, Ward, Vitilio, Snyder, Hobbs, Loughran, Toohey, Moran; *3rd row*: Hirt, Adamski, Perrier, Brockmeyer, Rohm, Skovira, Doyle, Dowgiallo, Hiebler; *4th row*: Gomsak, Stirling, Gigliotti, Palla, Hamill, Belz, Meagher, Palm, Bollinger, Cuddy.

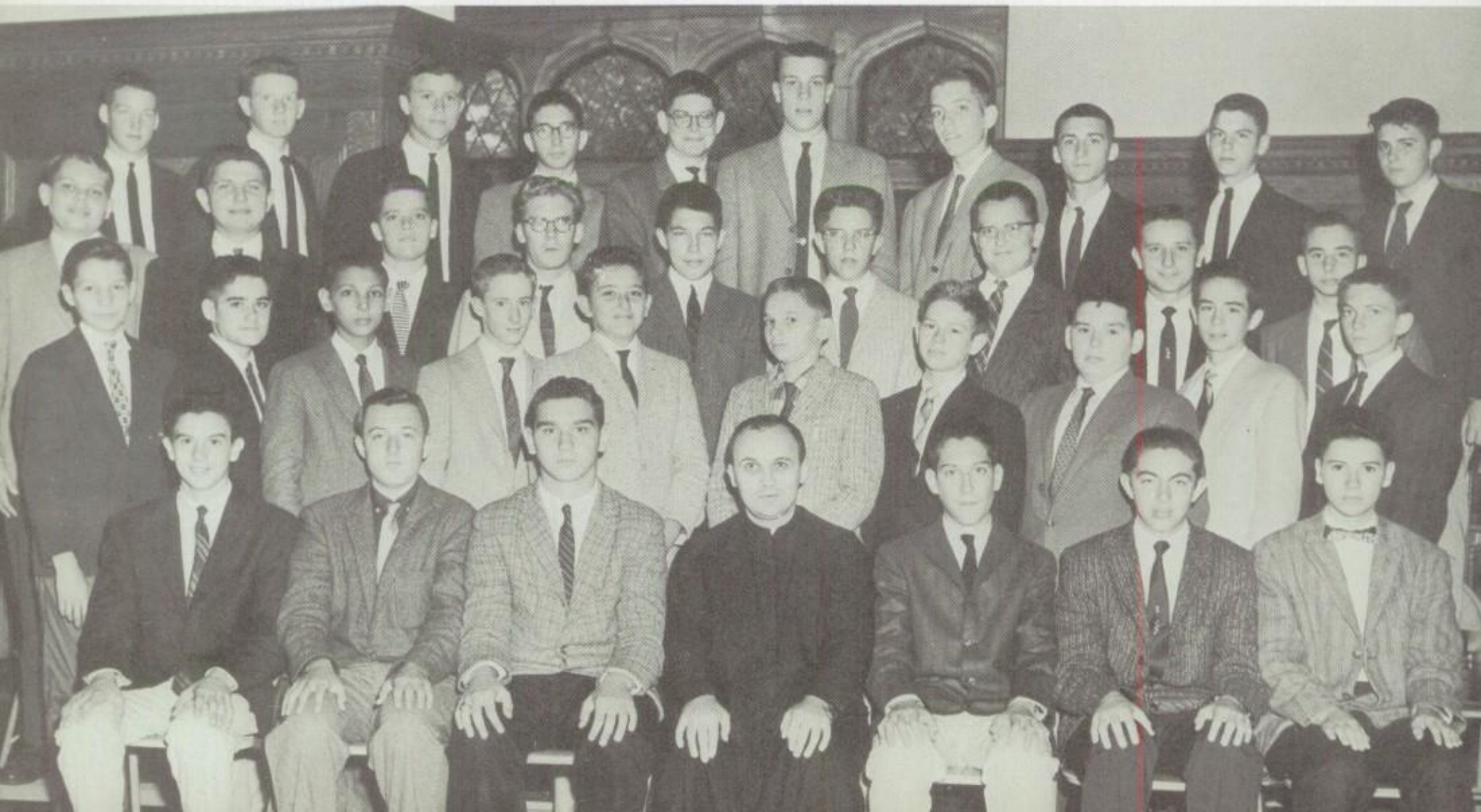

1F

School spirit. The Freshmen had heard a lot about the school spirit of Loyola before coming here. What was this mysterious creature called school spirit? The question was quickly answered. The answer was learned while standing around the circle, half frozen, cheering for their team at rallies. School spirit was buying a yearbook and a newspaper. It was selling chances or Christmas cards, coming to plays, joining activities. Soon school spirit became a part of them . . . and they became a part of it.

1st row: Messick, Gillen, Wilson, Mr. Carboy, S.J., Borrero, Peddicord; *2nd row*: Ridge, Cunningham, Peter, Dingle, Irving, Chollet, Kelley, Langmead, Allison; *3rd row*: Wynne, Swartout, Drecchio, Klebe, Brown, Scheffenacker, Sneeringer, Lombardi; *4th row*: Melka, Keller, F. Simms (V.P.), Goralski, Blaha (Pres.), L. Simms (Treas.), Heymann, Callanan, Phelan; *Abs*: Moylan.

Politics in the classroom. Treasurer Lawrence Simms reports 1F's financial status to concerned classmates.

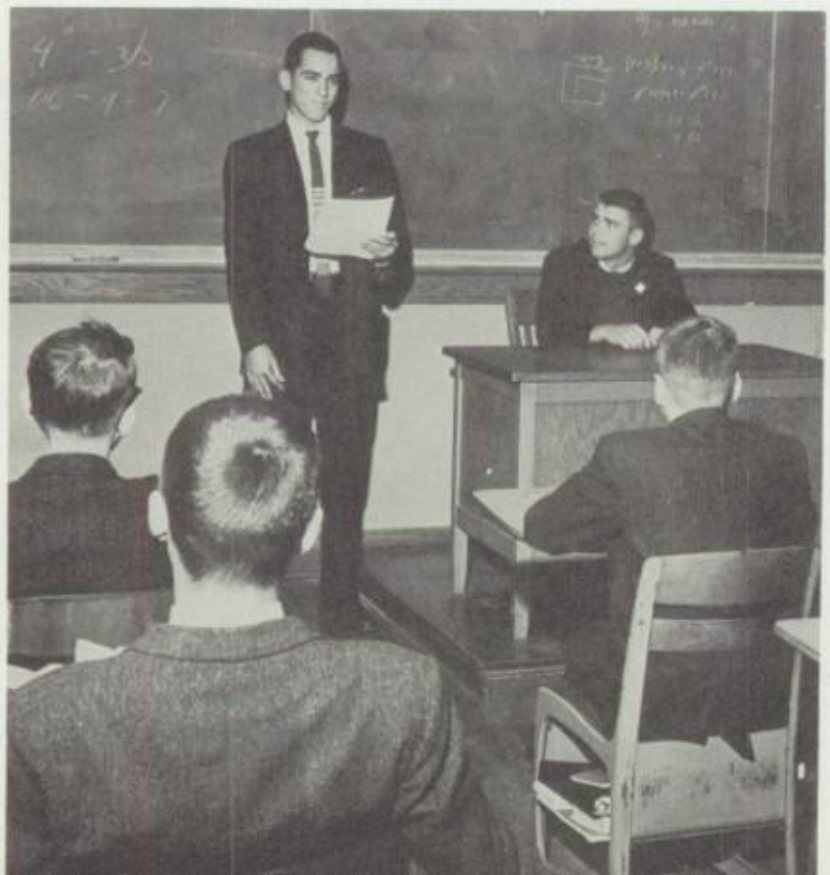

Chollet offers a brief course in ancient history to Phelan, F. Simms, and Blaha.

A PLAY AT CALVERT STREET

1959: SCENE FROM *Three Blind Men and a Donkey*

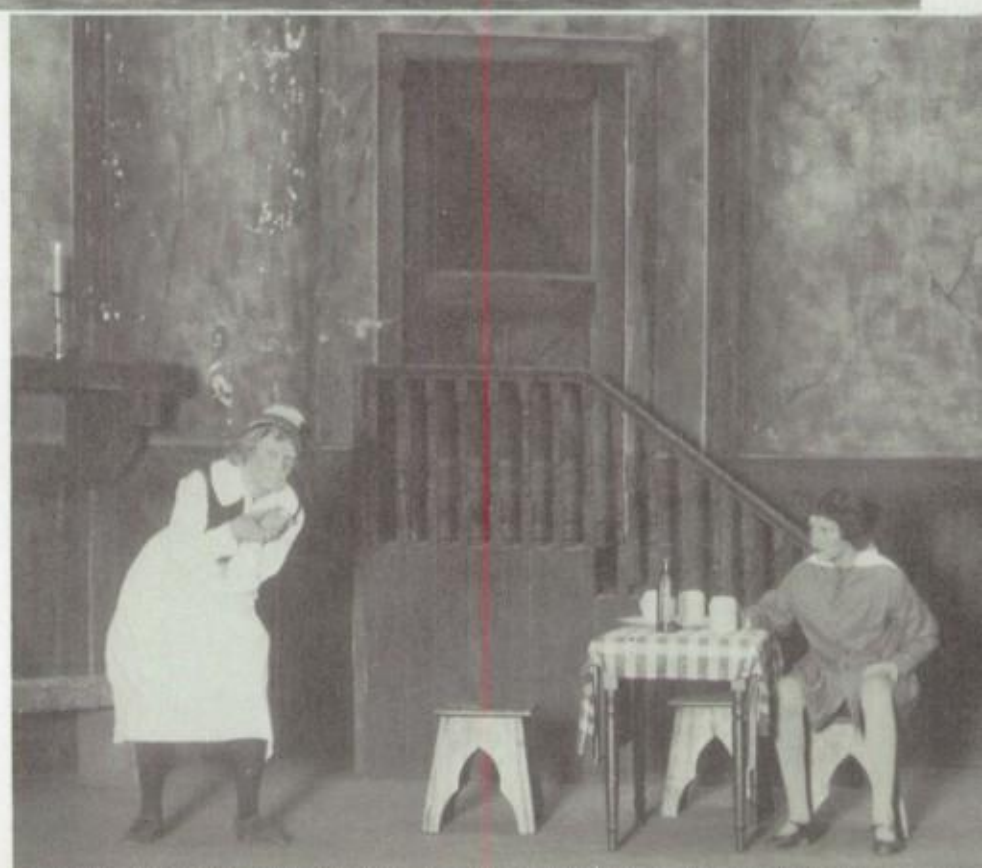

A PLAY AT CALVERT STREET

ACTIVITIES

Activities: Since the days of the *academies* in Europe, extra-curricular activities have always held a high place in Jesuit education. Blakefield's first yearbook (1935) lists the following activities: Sodality, Mission Crusade, Yearbook, the Quarterly, Debating, and the Orchestra. Below are some of the highlights of activities:

1935: The first Senior Prom is held at Loyola.

1938: Two new organizations are begun at Loyola: the French Club and the Mothers Club.

1940: The Cardinal Gibbons Debating Society (Our present Junior Debating Society) is formed.

1941: *Oliver Twist* is performed by Loyola actors, under the direction of Rev. Edward L. Brennan, S.J.

The school Orchestra is reorganized.

1942: Loyola's Dramatic Society produces *The Rivals.*

1944: The Fathers Club is begun.

A Science Club, under the direction of then-Mr. William Ruppenthal, S.J., is initiated.

1945: A Glee Club is formed.

A Loyola production of *Cyrano de Bergerac* is performed at the Calvert Street Auditorium.

The *Loyolan*, a six page newspaper, begins its first year of publication.

1948: A German Club is begun.

Dramatic presentations, formerly held on the Calvert St. stage, are transferred to Blakefield.

1950: Loyola's literary magazine is christened with the new title *The Blue and Gold.*

1953: A production of *Treasure Island* is staged by the Dramatics Society.

1957: The school newspaper, *The Loyolan*, discontinued for many years, is revived.

Herman Melville's *Billy Budd* is performed under Mr. Leo A. Murray, S.J.

1958: Loyola debaters re-enter the Catholic Forensic League.

For the fourth straight year, Loyola finishes in first place in the Jesuit One-Act Play Contest.

Sodality officers Caruso, Zetlmeisl and Freiert and Fr. Brunett, S.J., ready plans for the Career Conference.

The Sodality Gregorian Choir practices. This choir was organized by Mr. Murray, S.J., to sing the Blake Mass.

On Tuesday afternoon, at Blakefield, only one activity meets. The Sodality takes precedence over all activities.

The Sodality is composed of students who desire more actively the ideal of Loyola: the Christ-like man. Therefore, a Sodalist's rule imposes duties: frequently to receive the sacraments, to make daily mental prayer, to work for the good of the Church.

Among the activities sponsored this year were: organizing the annual *Career Conference,* singing

Mr. Smith, S.J., addresses the Eucharistic Committee: Michini, Caruso, Mester, Potts.

Three Sodalities Lead School Activities

Members of Sophomore Sodality: Kelly, Vondersmith, Cremin, Kernan and Tillman, gaze with apparent satisfaction at the plans for the coming year.

at the Blake Mass, encouraging daily Mass attendance.

The Junior-Senior Sodality, directed by Rev. John L. Brunett, S.J., and Mr. Herbert F. Smith, S.J., brought scientists, lawyers, etc. to Blakefield to speak to the Seniors.

Preparation for final reception into the Sodality is the concern of the underclass Sodalities. Mr. John M. Carboy, S.J., conducted days of recollection as part of the Sophomore's preparation. The Freshmen, directed by Mr. Richard M. Lyons, S.J., mainly studied the Sodality rules.

Mr. Lyons, S.J., chats informally with members of the Junior Sodality: O'Donnel, F. Simms, Kenney, Scheffenacker, Lange.

Pretect Freiert lightens the Senior Sodality meeting with a joke.

Council Assumes Dance Responsibilities

Bill Gately, the president of the Student Council, injects some humor into a meeting as Mr. Murray, S.J., and the class presidents look on approvingly: Torino, Rosier, Giblin, Giangrandi, Doherty, McFadden, J. Sullivan, R. Idzi.

For the Student Council, this was a year of change. Taking over the dances, writing its first constitution, organizing a study hall, and suggesting the formation of a lacrosse team were some of the Council's innovations.

Under the leadership of Mr. Leo A. Murray, S.J., the Council attempts to destroy the notion that it must necessarily be little more than an ornament in a Jesuit school.

More than 150 couples, (many more than usual), appeared at the Council's first endeavor, the *Ring Dance.* The *Varsity Hop* drew better than 100 couples despite the snow, and this laughing crowd aided (?) the clean-up committee by seizing the decorations and taking them home for souvenirs.

A committee was formed to write a constitution, which would define more clearly the Council's powers and responsibilities.

Because of student requests, the Council obtained the use of a supervised classroom for morning study hall. The possibility of a lacrosse team also was explored and in the spring a team entered league competition.

Composed of class presidents and presidents of the major organizations, the Council tried to keep in constant touch with the student body. The minutes of each week's meeting were read in every class.

Freiert, McDonnell, Slawski, Scheye chat before the Student Council meeting begins.

Under the supervision of Fr. Rinfret, S.J., Amrein, Gately and McGuirk draw up the Council's constitution.

Members of the Student Council hold a discussion in the library: J. Smith, Kiernan, Farrell, Rusinko, J. O'Keefe, Amrein, S. Christilf, King, P. McGuirk.

Pier 5, a professional band with Jay Leonhart on the bass fiddle, spices the Council's Christmas Show.

Phillips and Michini help decorate the library for the Christmas Dance.

Mr. Hipp and Mr. McVeigh, S.J., select the music for the annual band concert.

The Dance Band plays at a basketball game: Thompson, Penn, Milan, A. Esposito, Rasel, Melocik (hidden), Phillips.

Another touchdown! We've won! The student body jumps to its feet at the sound of the *Victory Song*.

At games, rallies and other school functions, the 35 piece band can be heard, jazzing up *Jingle Bells* or thrashing out *When the Dons Go Marching In*.

Band activities are climaxed in the annual spring concert, presented to the students in the auditorium.

These appearances demand three to four hours of practice each week. Since Loyola has no music courses, all have to learn as well as practice their instruments outside of school hours, usually on Saturday morning. The library, moreover, resounds with noise and music, two or three days a week.

Mr. John F. McVeigh, S.J. moderates the band and Mr. James G. Hipp directs. Weekly classes were begun for thirteen interested Freshmen.

During football game intermissions, the marching band provided entertainment. The dance band appears at basketball games, playing unusual arrangements of popular songs.

The concert, presented in May, is directed by Mr. McVeigh. This year's program included a mixture of jazz, classical, and show music.

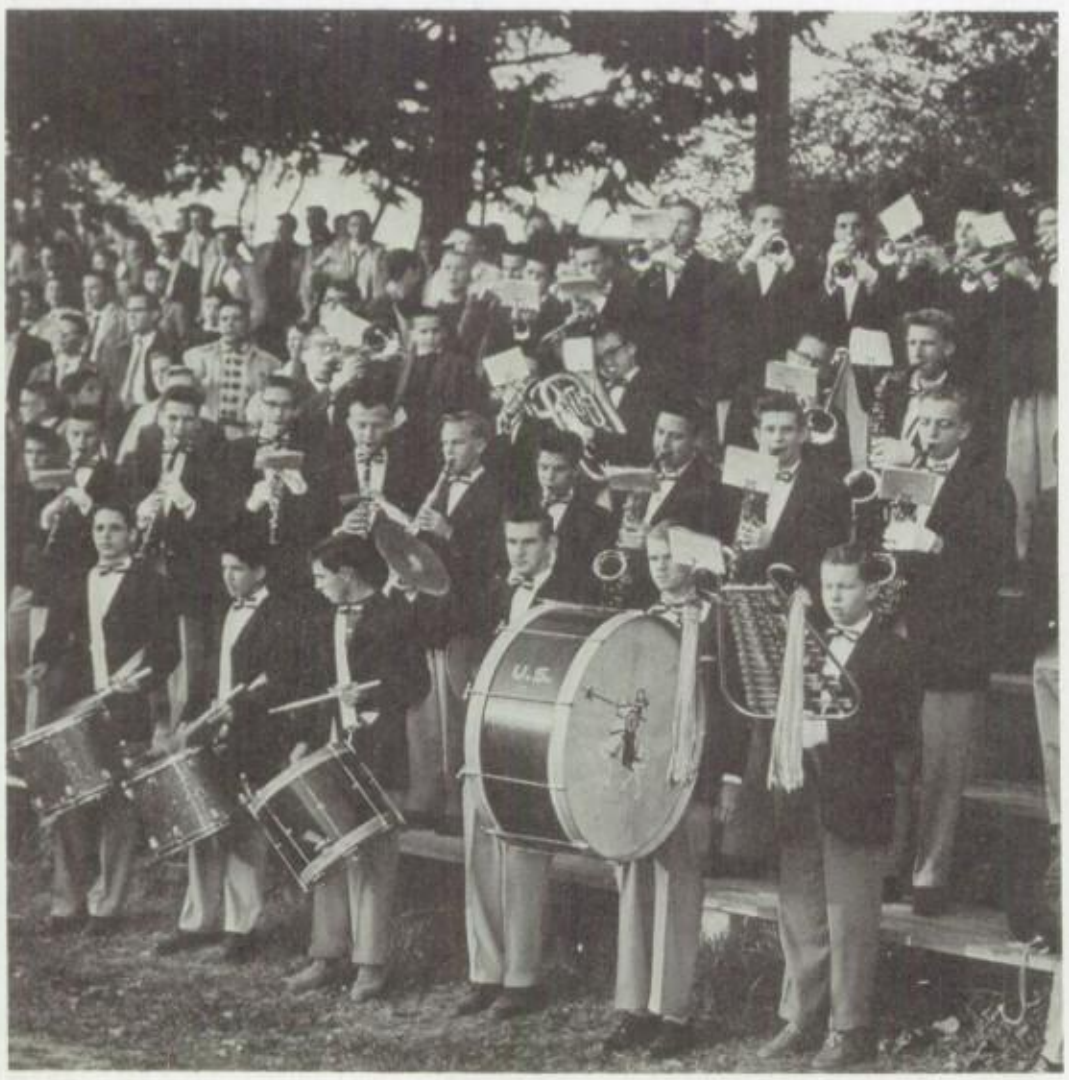

Part of the band at a home football game.

Band Plays At School Activities

Senior Members, Milan, Potts, Bristor, Riley, Phillips, and Penn, organize *jam session.*

The Band forms an M in the McDonogh Game. The entire band is not shown.

The Band at the spring concert: Reese, J. O'Neill, Dimler, Peters, Potts, Cavacos, Mr. Hipp, W. J. Kowalczyk, Milan, A. Esposito, Bokel, G. Thompson, Penn, Reilly, Seay, Melocik, Chenelle, Ray, Lupton, Moran, Meredith, Kyper, S. Idzi, Petri, Phillips, Al. Esposito, A. Bristor, Hudson, Caracuzzo.

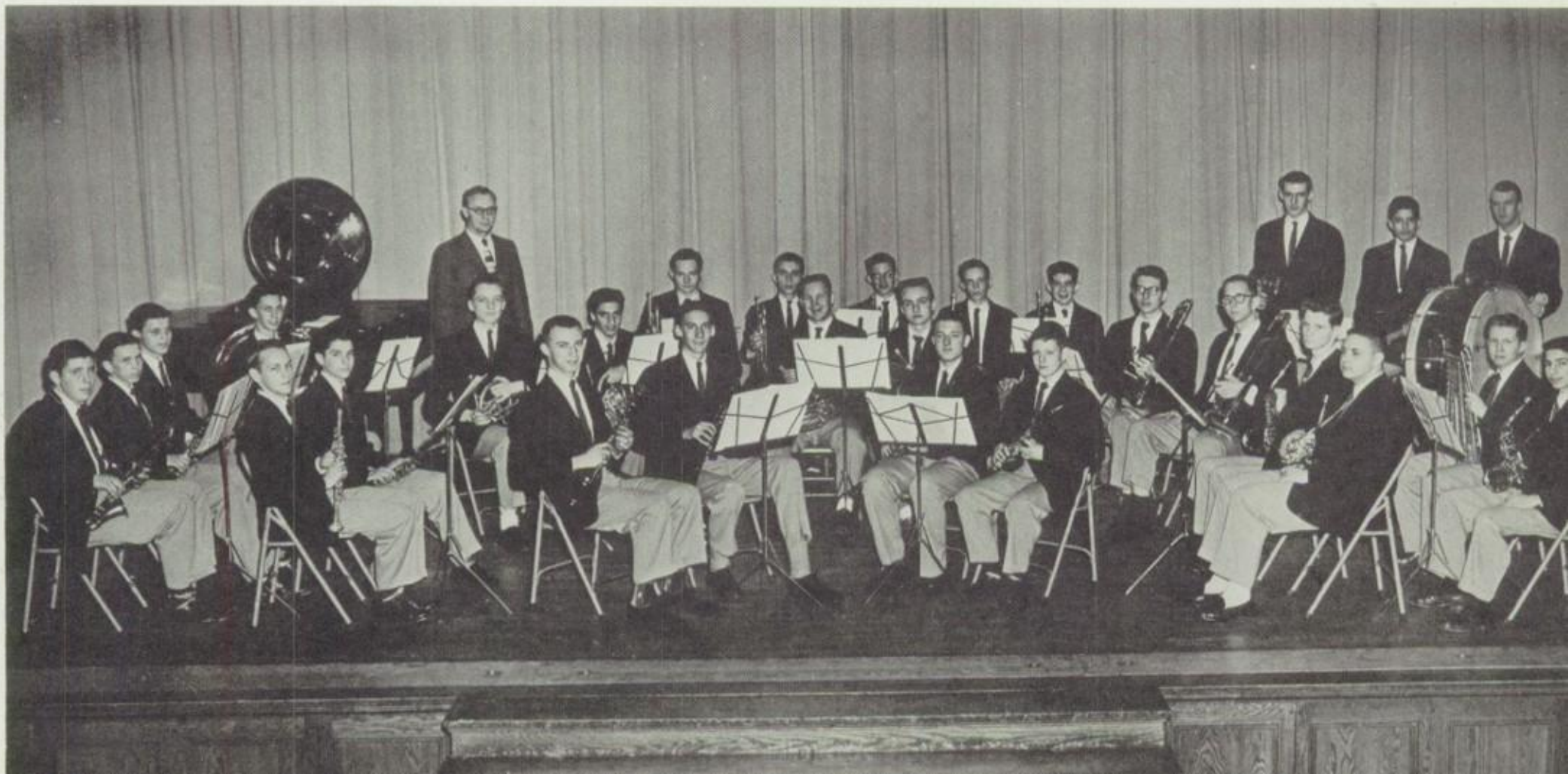

Booster Posters, Rallies Spur Champions

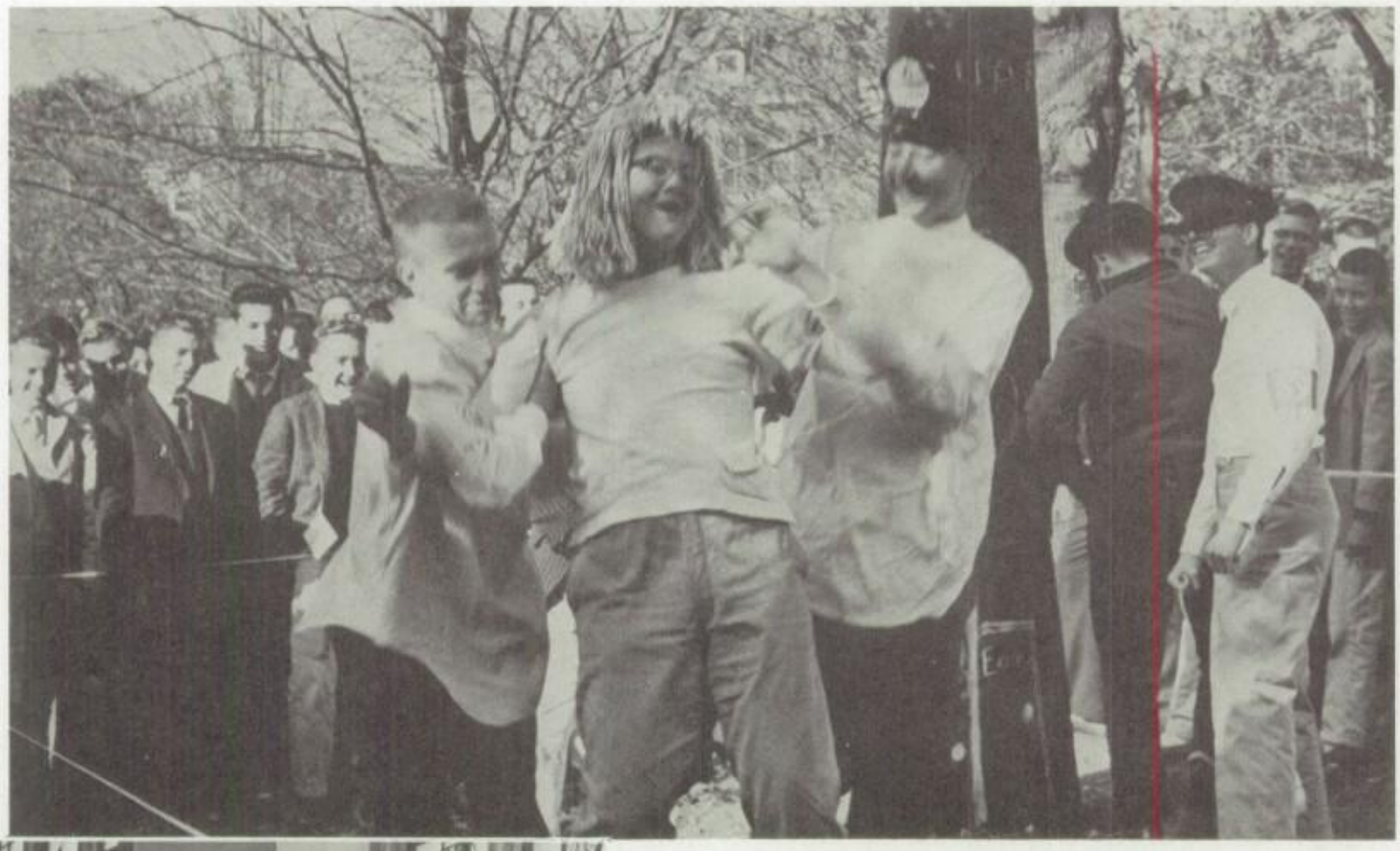

German Club members Dilworth, Lawrence and Montgomery perform at cheer rally.

Chairman Tom O'Donnell diagrams football project for his committee: Hoffman, Fohner, Ireton, Crimier, Doyle, Heimbach, Ryan, O'Donnell, Leonard.

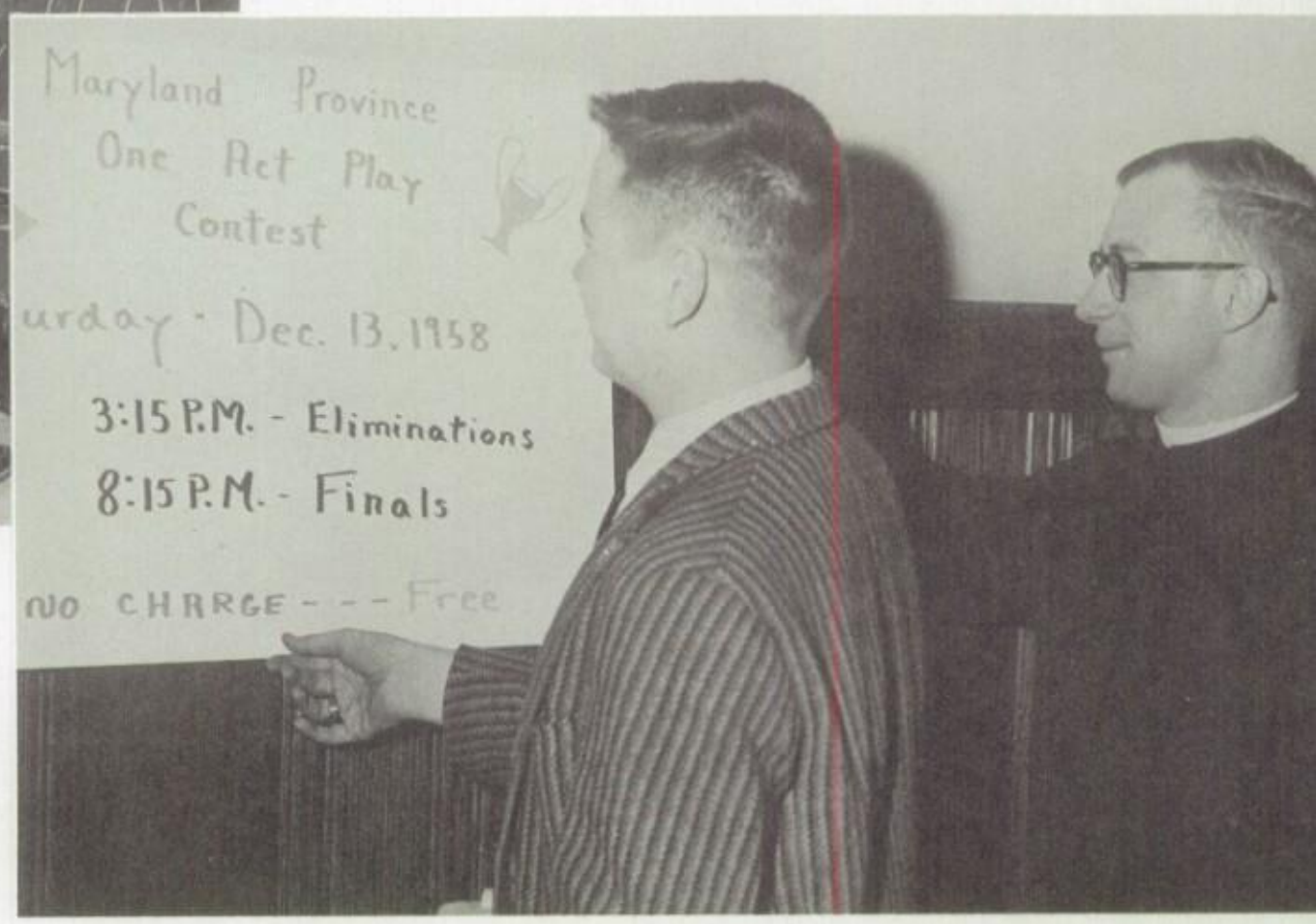

Richard Farrell, president, and Mr. Lyons, S.J., moderator, check Boosters poster.

The *Bonfire Rally* filled the gym far beyond seating capacity; the car caravan to the Gilman game stretched almost one mile; the student body did not budge during the rain at the City game. These were the headlines about the spirit of Loyola and it was the Boosters Club that worked to see them written.

Moderated by Mr. Richard M. Lyons, S.J., the Boosters Club is distinctive, since its purpose is the greater success of all other organizations. Through its committees, it gives publicity to all sports and activities.

The Poster Committee keeps the walls alive with posters for the football and basketball teams, plays, yearbook suscription drive, mission drives, and dances.

The Project Committee was responsible for the massive *Don*, which appeared at many games, the banners on the gym and cafeteria, and the *M.S.A.* sign hung from the tower.

Sponsored by the Skit Committee, the Bonfire rally featured guest speakers, a skit, *Corralin' the Cards*, and was climaxed by the 20 ft. flames of the bonfire.

One of the cheer rallies, which helped generate Loyola's spirit.

Cheerleaders Doherty, Vondersmith and Travieso wait to begin at basketball game.

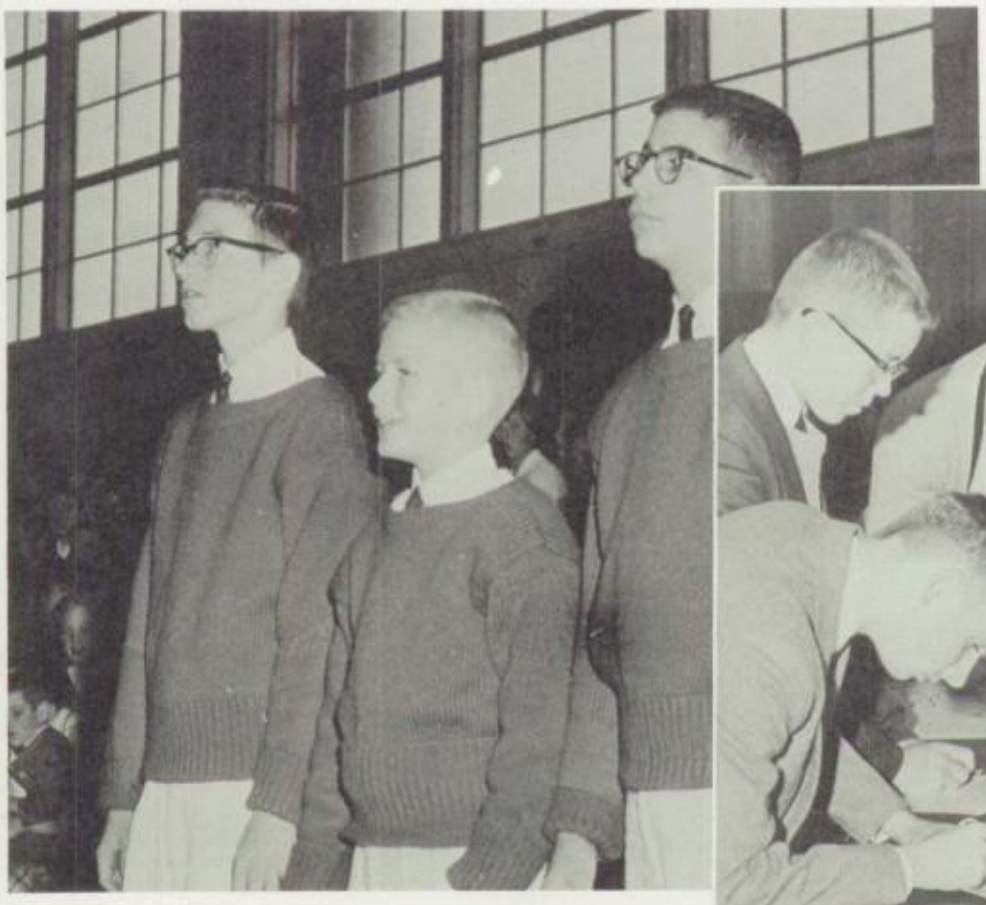

The Poster Committee at work: Hiebler, Gisriel, Giangrandi, L. Blair, T. Beach, Ireton, Burch.

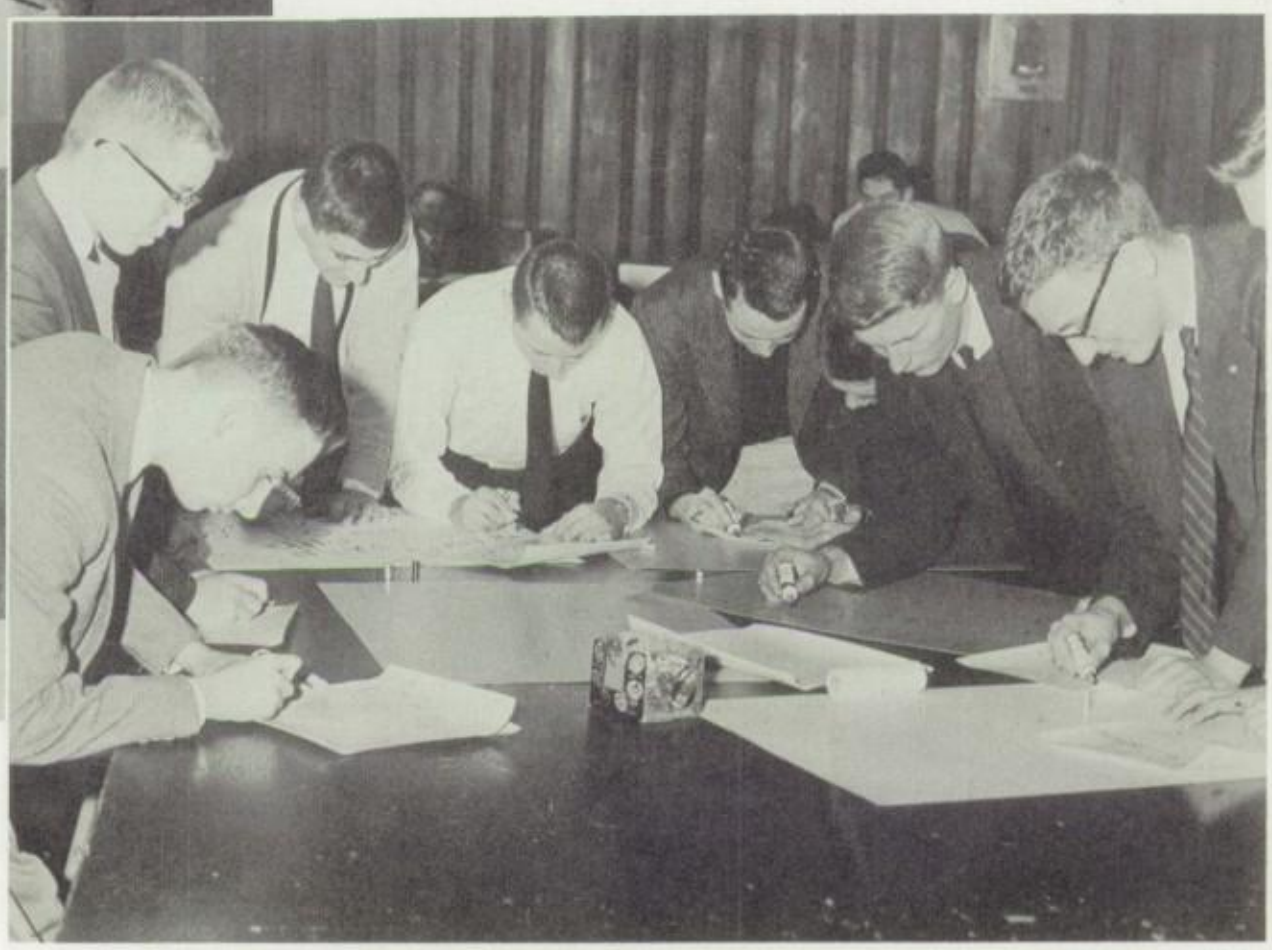

Photo Group Supplies Yearbook, Paper

Over 100 pictures taken and processed by the Camera Club appeared in Loyola's publications, this year. The yearbook used 70, the newspaper and magazine nearly 35.

Supervised and instructed by Mr. Thomas J. Bradley, S.J., the *shutter-bugs* of the school meet almost daily in the fully-equipped darkroom in the tower. The number of members permitted crews to be assigned for each day of the week.

The student photographer whose work appeared most often was Bob Dilworth of 3E.

Mr. Bradley, S.J. shows Brown how to develop prints in the darkroom.

Mr. Bradley addresses the club on the use of a tripod. Members shown are: Owens, Heubeck, J. Mitcherling, Connelly, Von Eiff, W. Mitcherling, Plank, W. Kenney, Herr, Gisriel (standing), Brown, Marcher, C. Hiebler (standing), Cochran, Sincock, Starkey, Rukle.

McCullough and Ruckle examine their developed negatives.

Loyola Actors Sweep Contest Trophies

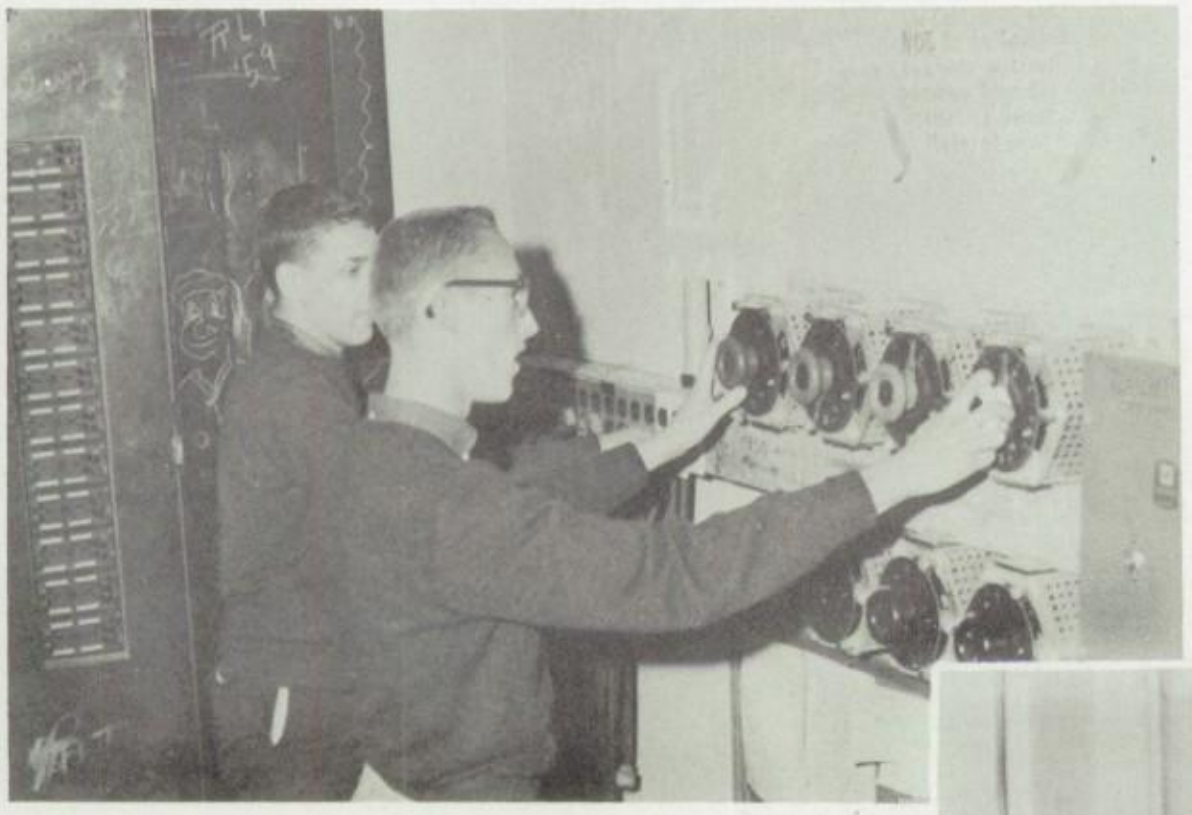

Bishop and Diegleman check the lights before the curtain goes up.

Make-up man Conery prepares Brennan for his entrance. He appeared in *Murder in the Snow,* one of the one-act plays staged in November.

For the fourth straight year Loyola's Dramatic Society finished first in the Jesuit Province One Act Play Contest. Edward Slawski, moreover, was named best actor in the contest.

In the three years he has directed the plays, Mr. Leo A. Murray, S.J., has seen Loyola's entries win the huge trophy twice and tie for its possession once. Loyola began the string with a victory in 1955.

The prize winning entry, Eugene O'Neill's *In The Zone,* was chosen from among three plays produced in November.

Scenes from Shakespeare's *Julius Caesar* and *The Merchant of Venice* were presented to the students in February.

The final play, in April, was a production of the comic melodrama *Stalag* 17.

Stage crew completes preparations for the One-Act-Play Contest: McClure, Bauernschub, Bishop, Michini, Diegleman.

Mr. Murray, S.J. speaks to the Dramatics Society assembled on the set of *In the Zone*. The Society presented six one-act plays (on six occasions), and the full-length *Stalag* 17.

Shopkeeper (Leonhart) informs Jester (Gately) of the merits of their agreement. This is a scene from *Two Blind Men and a Donkey*, one of three plays produced in October.

Three Revellers (Riddell, Simms and Tunney) carouse in the tavern. This play was directed by a senior, Tom Ireton, and was among the three presented in February.

Portia (Lupton) lectures on "the quality of mercy" as Antonio (Alessi) and Shylock (Lawrence) fight for the "pound of flesh" in *The Merchant of Venice*, staged in February.

Slawski reads a letter to the angered crew: Rosensteel, Ireton and Freiert. O'Neill's *In the Zone*, produced in October, was Loyola's prize-winning entry in the (December) Jesuit Province Play Contest. Later it was presented at Towson State Teachers College.

In *Murder in the Snow*, Brennan and Alessi capture Ricer, with an assist from Phelan.

Debaters Re-enter City Forensic League

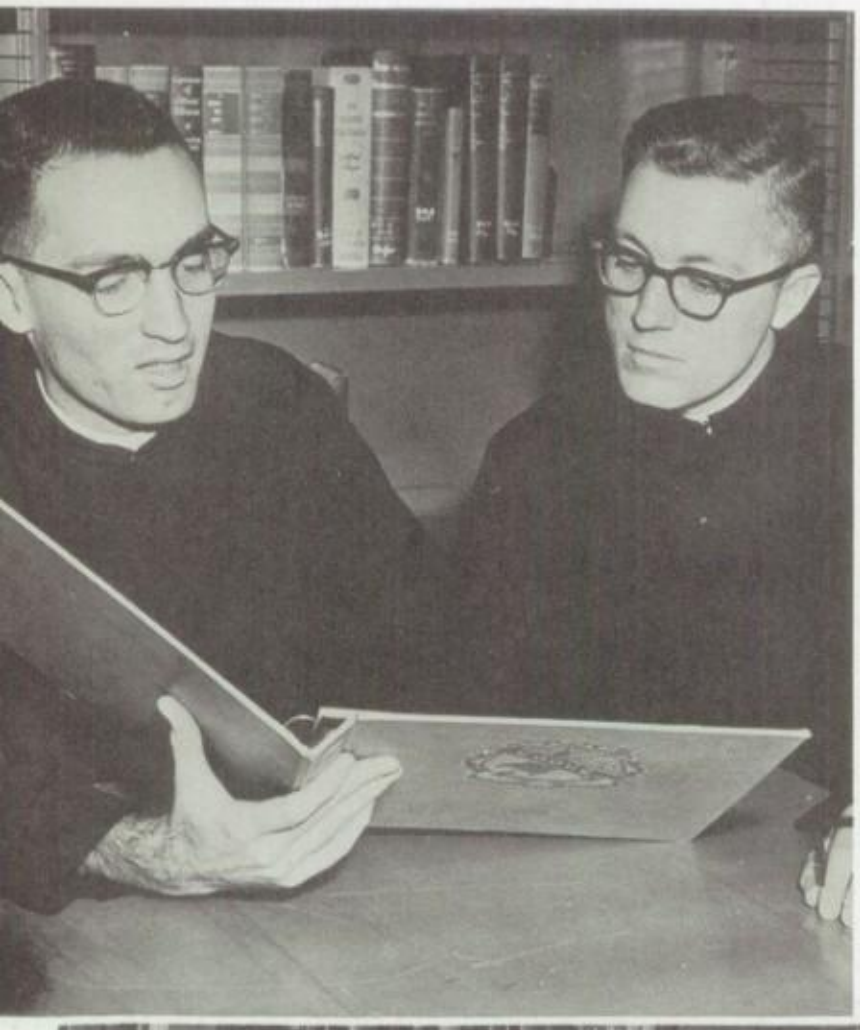

Mr. Winters, S.J., and Mr. Whalen, S.J., discuss the program of scheduled debates.

1959 marked Loyola's re-entry into the Catholic Forensic League. For the first time since 1956 the Senior debaters took part in city and National tournaments.

The national topic, the advisability of compulsory unionism (the controversial *Right-to-Work* laws), required much preliminary research. Later, in the music room, Ed Slawski, Tom Scheye, Bill Freiert, Ed Conery, Paul Montgomery and Richard Lawrence pounded out the brief to be used. These sessions often roared on for hours.

Loyola placed third in their first city-wide tournament. Later, preparing for the Forensic League Tournament in March, they travelled, with their moderator, Mr. Francis X. Winters, S.J., to debate teams in Washington and Philadelphia.

O'Donnell, Langmeade, L. Simms and Miller ascertain material for a debate.

Millholland and O'Shea prepare to refute the arguments of Connelly and Burgan under the chairmanship of Giblin.

Conery and Freiert take notes on Slawski's speech, as his teammate, Scheye, and chairman, Zetlmeisl, are held spellbound.

Mr. Winters, S.J., comments on President Scheye's notes at a general meeting of the society. Left to right around the table: Kelly, Lawrence, Conery, Scheye, Mr. Winters, S.J., Lupton, Montgomery, Counselman, Casasent, Freiert.

Conery, Slawski, Freiert, and Scheye have trouble agreeing on their arguments for the local tournament.

Enlarged Annual Marks School Jubilee

McInnes smiles for the camera as Dilworth gets picture for the yearbook.

Freiert gives pointers on salesmanship to members of the Business Staff: Price, T. O'Keefe, McInnes, Patrick, Rudolph, Doyle, Muth and Anton.

It was nearly midnight, December 29. The phone was ringing. It was one of our worried parents, wondering why his son had not returned from Loyola.

The answer is given in the Masthead. The son was one of us — the editors of the Yearbook and December 29 was the night before a deadline. It was not the first or the last day we remained very late.

We began totally inexperienced. We met the new moderator, Mr. Thomas D. Masterson, S.J., as he explained the in's and out's (and dollar-worries) of yearbooks. The editors were appointed in September. Long, occasionally heated discussions hammered out decisions: to increase the size, to cut down the Seniors, Classes and Faculty sections in favor of Activities and Sports, to invest in a special cover. Then each of us took blank sheets and began to design and plan. Questions bombarded moderator and printer. Waste baskets filled with rejected ideas but our precious leather folder gradually filled with finished page plans.

Planning pictures, writing copy, learning a whole new vocabulary of printer's terms, we watched deadlines approach. Somehow the mountains of final details were erased and the results — far from perfect — "went to press".

The Business Staff simply raised the needed money without benefit of ads, sponsors or patrons. Simply that! Nothing more need be said.

Thursday morning sees Freiert and Heegan taking receipts from Buehler, Welsh, O'Donnell and Fohner.

Conery, Scheye, Mr. Masterson, S.J., and Penn work late to meet deadline.

Editor-In-Chief: Edward Conery
Business Manager: William Freiert
Senior Editor: Paul Caruso
Class Editor: John Penn
Activities Editor: Thomas Scheye
Sports Editor: Albert Dietz

Asst. Eds.: W. Freiert, J. Michener, E. Slawski, M. Zetlmeisl.

Asst. Bus. Mgrs.: G. Peters, E. Slawski.

Literary Staff: J. Amrein, M. Bradley, J. Brennan, M. Burch, J. Michini, G. Peters, R. Philipps, R. Pisarski, P. Sharper, A. Snyder, J. Strauss, F. Winkel.

Bus. Staff: J. Amrein, J. Anton, K. Bernady, T. Bollinger, C. Buehler, J. Burger, J. Collins, J. Conrad, R. Drake, D. Doyle, A. Dugan, R. Farrell, J. Flanigan, C. Fohner, C. Haslup, T. Harmon, J. Haupt, G. Heegan, J. Hoffman, W. Kelly, T. Kenney, P. Kuper, J. Muth, T. McInnes, T. O'Donnell, T. O'Keefe, P. O'Mara, E. Patrick, W. Phelan, B. Price, J. Rudolph, H. Schaefer, J. Smith, J. Welsh.

Mr. Masterson, S.J., and Ed Conery check the picture seen on the conclusion page.

Editors confer old yearbooks and photographs before making final decisions: Caruso, Dietz, Mr. Masterson, S.J., Conery, Penn, Freiert, and Scheye.

Mr. Dimler, S.J., leads group in *Deutschland Uber Alles;* left to right: Dunn, Welsh, Bradley, Michini, Collins, Winkel, McGuirk.

Due to the growing interest in the study of Russian, a Russian Club has been formed. As Russian is not taught at Loyola, meetings are necessarily like classes. Mr. Andrew J. McCormack teaches fundamental grammar and vocabulary, and homework is assigned. A core of about 20 have attended regularly.

It is expected that Russian will eventually be included in the curriculum.

The German Club provides an enjoyable means to a profitable end. By such informal methods as singing German songs, watching German newsreels, and going to a German restaurant, members of the German Club improve their knowledge of German.

This year, under the direction of Mr. G. Richard Dimler, S.J., the club has increased its membership and the range of its activities. At the weekly meetings members rocked the rafters with the *Schnitzelbank* or *Deutschland Uber Alles.* Guest lecturers were invited to talk on aspects of German and Germany.

The clubs' entry in the Christmas Show was their impressions of World War II.

"*Eisbein Mit Sauerkraut* is tasty," suggests Mr. Dimler, S.J., to Pisarski, Blair, Kyper, Lawrence, Seechuk, Montgomery, Hildebrandt, Kohlhepp.

Casey and Skovera try their hand at Russian conversation.

Language Groups Now Include Russian

The batallion marches forward. This was the German Club's entry in the Christmas Show: Shehan, Bishop, Carfine, Gately, Ramos.

Mr. Dimler, S.J., leads the *Schnitzlebank*: Brown, Siemek, Gigliotti, Gately, Bollinger, Leonhart.

Mr. McCormick explains Russian phrases to Palla.

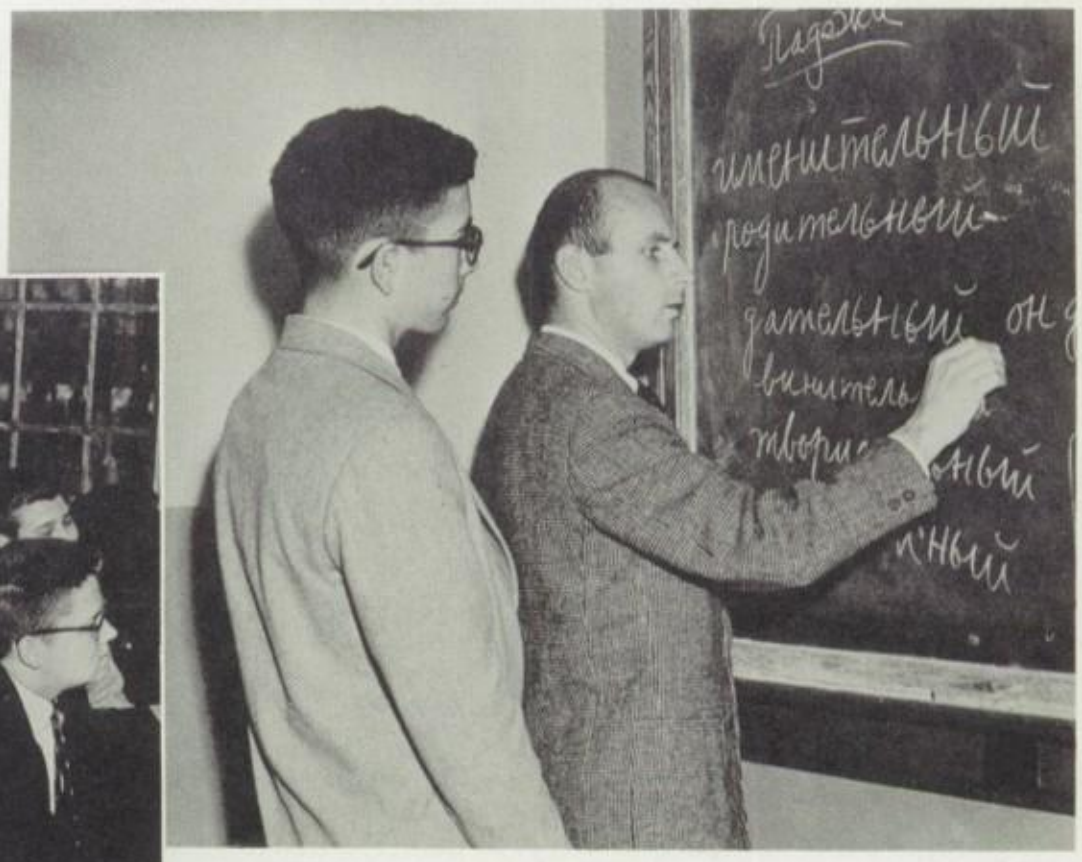

Russian Club members appear happy with explanation of fundamental grammar.

Paper, Magazine Record School Events

Penn, Brennan, and Nosker help Editor Bradley get out the next issue of the *Loyolan*.

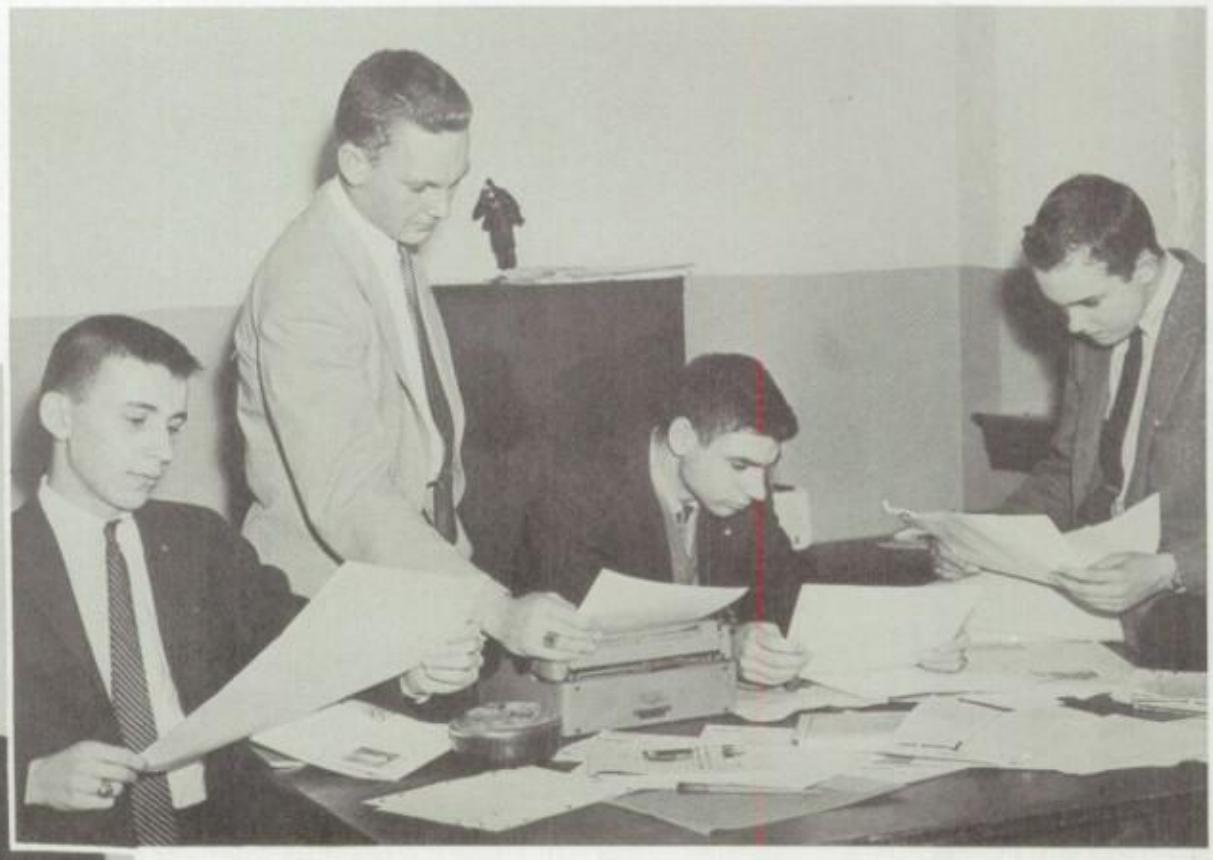

Mr. O'Neill, S.J., and Murray Bradley examine the latest edition.

The newspaper staff works to meet its deadline: Bishop, Michini, Petri, Brennan, Bradley, Phillips, Kenney (sitting in foreground), Mr. O'Neill, S.J.

Seeking to add more interest to the school newspaper, the *Loyolan*, the moderators, Mr. John F. Keating, S.J. and Mr. Joseph P. O'Neill, S.J., along with Murray Bradley, the editor, added several editorial and feature articles.

A sports editorial was added, and increased editorial comment could be found on the second page. The *Distinguished Don* feature honored a Senior who had excelled in studies, sports or extra-curricular activities. Another new column, *Questionable Quotes*, was a "man-on-the-street" column consisting of students' answers to challenging questions (e.g. "What do you think of Jug?")

The paper featured two *scoops* in its coverage of school activities: revealing the new student council president and giving the first details of the additions to the gym.

Characterizing each edition was editorial support for the athletic teams and attempts to unify the players and the student body.

Michini, Bradley, and Phillips fold the paper for circulation.

Mr. Keating, S.J., and Ed Slawski look over the layouts for the *Blue and Gold*.

From June to December — another school year begins (unless you live in Arkansas or Virginia), a Pope dies and his successor is crowned, Loyola becomes a champion, Christ is born on Christmas Day. The winter edition of the *Blue and Gold*, Loyola's literary magazine, was mainly a series of impressions telling the big and little events of the year as a Loyolan sees them.

Also featured were the prize winning short stories of Junior Joseph Metz and of the Sophomore twins Dennis and Gordon Henderson.

Such was the content of a typical issue. Planners included editors Ed Slawski, Bill Freiert, and Tom Scheye and moderators Mr. John F. Keating, S.J. and Mr. Joseph P. O'Neill, S.J.

Editor Slawski explains the cover sketches to Freiert, Mr. Keating, S.J., and Scheye.

Macon and Counselman copy down radio message as Alessi, Baird and Fr. Kelly, S.J., look on.

Montgomery reads math paper to members of the Math Club: Mullinix, Casasent, Kelly, Calderone.

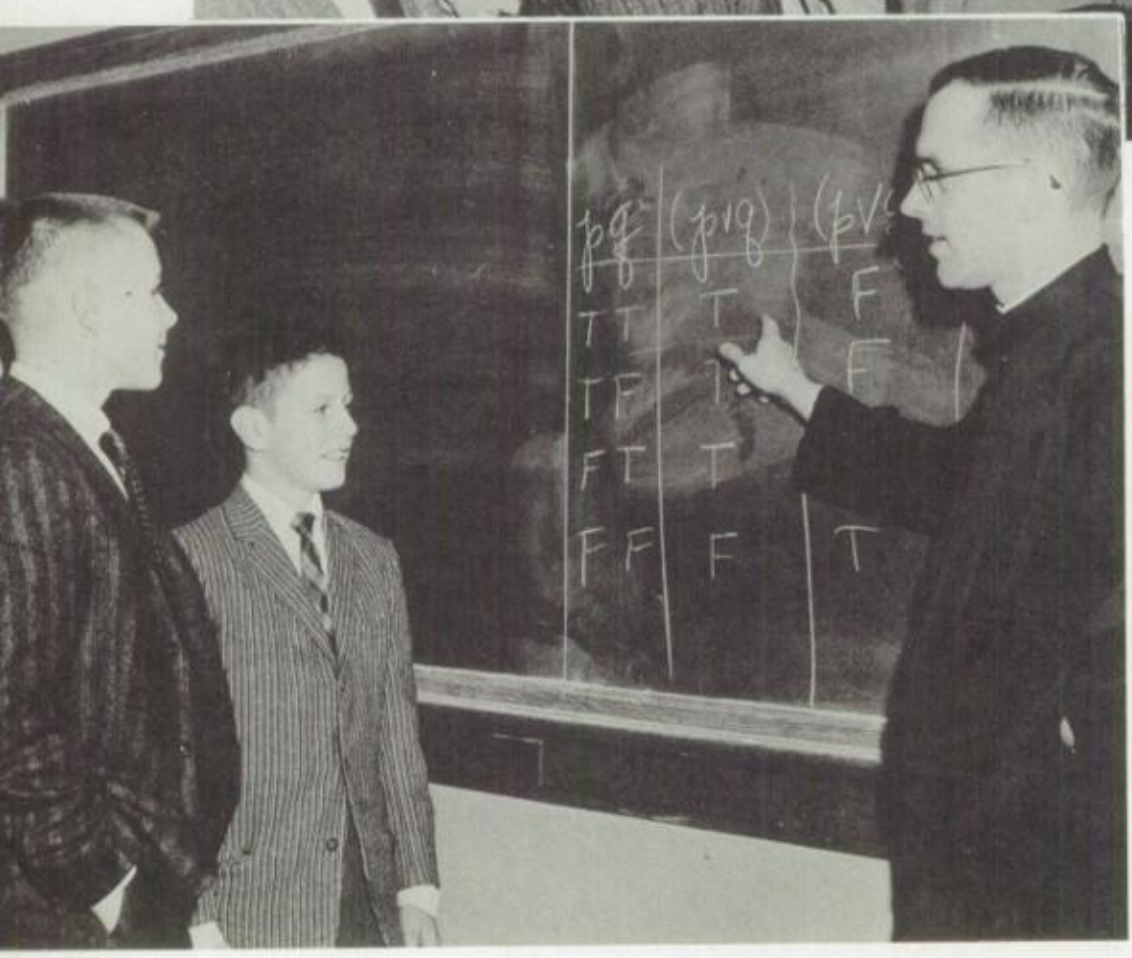

The Chemistry Club, under Rev. William J. Ruppenthal, S.J., supplements classroom study with additional experiments and field trips. Places visited this year included the Food and Drug Administration and the Davison Chemical Company.

Composed of about 30 members who have indicated a desire to go on in Chemistry, the club offers them the facilities and the professional instruction to increase their knowledge and interest.

The Radio Club, under the direction of Rev. Joseph M. Kelly, S.J., offers complete facilities for

Mr. McVeigh, S.J., explains a concept of *Symbolic Logic* to Lawrence, Counselman and Lupton.

3 Groups Aid Science, Math Program

Radio Club members, Trenchard, Koenig, Palm, Lange, gather information for the coming exam for ham radio license.

Seechuck, Dunn, Caruso, and Dietz measure the ingredients before launching their experiment.

the use of licensed amateur radio operators or an opportunity to prepare for the *ham* license exam to non-licensed members.

Facilities include a licensed station (W3RNC) with power of nearly a kilowatt.

The Mathematics Club was formed to promote the study of math which is not included in the curriculum. Highlighting this year was an investigation and application of Symbolic Logic, the reasoning of the mathematician and scientist.

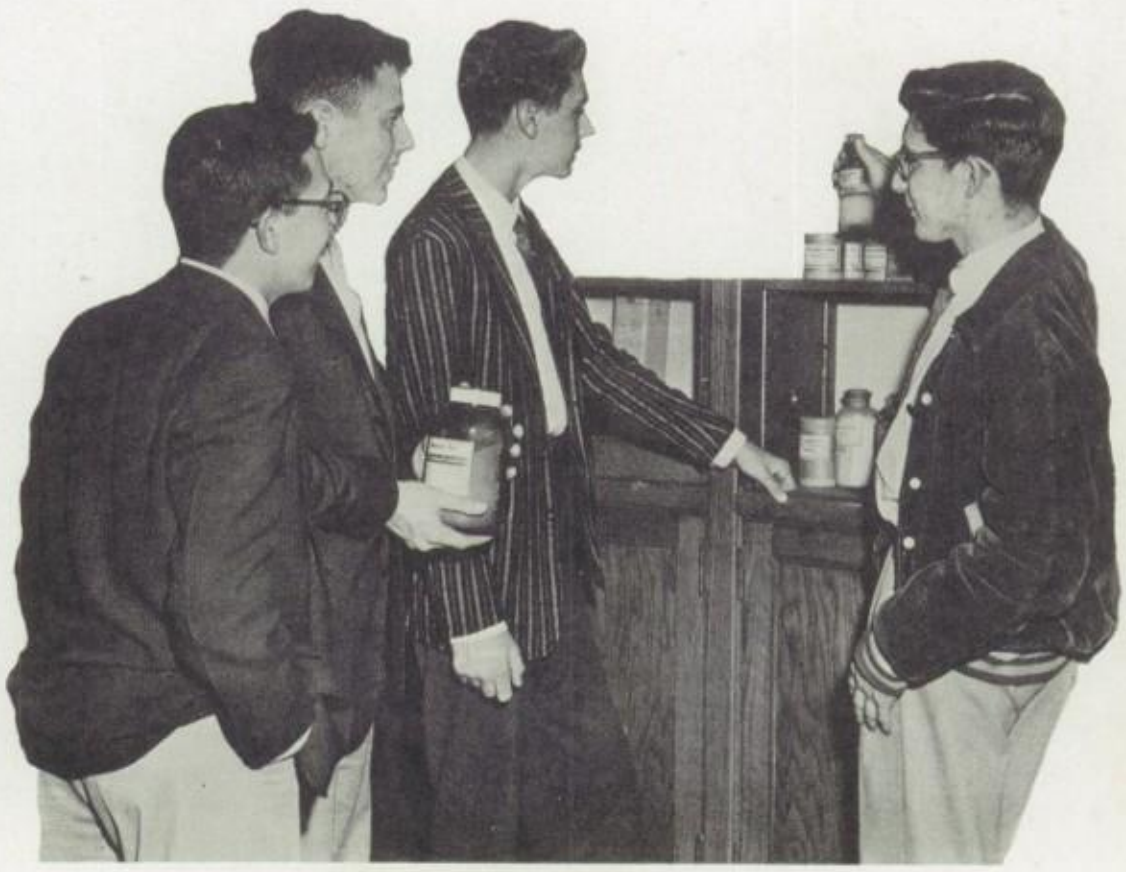

Brown, Sevcik, Siemek and Gigliotti choose supplies for chemistry experiment.

Parents, Alumni Raise Almost $30,000

Mrs. Derr, president of The Mothers Club is welcomed by Mr. Bollinger and Mr. Von Eiff at a Fathers Club Ladies' Night.

During the past year, the parents and alumni of Loyola contributed nearly $30,000. Part of this sum helped finance both additions to the gym and scholarships for boys which required $15,000.

The Mothers Club sponsored their annual Easter Monday Dance, which, last year, raised $18,600. Parent-Teacher Interviews were held monthly. Another group of mothers met each week to make and repair vestments and altar linens.

The Oyster Roast, sponsored by the Fathers Club in October, filled the gym and cafeteria. At monthly meetings, the 50-50 raffles raised the fathers' donations to $8,000. Guest speakers at these meetings included members of the Colts and the Orioles, Fr. Myer F. M. Tobey, S.J., chaplain of the Maryland State Penitentiary, and Fr. John J. Scanlan, S.J., professor at Loyola College.

The Alumni held several dances at Loyola, as well as their annual dance at the Lord Baltimore Hotel. Other activities were the General Reunion and the Memorial Mass, held in the spring.

Mr. Menton and Mr. Cummins pose with the M.S.A. Basketball trophy won in their days at Loyola.

A recent Alumni gathering in the recreation room.

The Fathers Club officers: Mr. VonEiff (Treas.), Mr. Bollinger (Pres.), and Mr. Drusano (Sgt. at Arms).

Mrs. Vincent Bagli, Mrs. P. Riehl, and Mr. Bagli at the Alumni Christmas Party.

Mrs. Wedekind, Mrs. Hickey, and Mrs. Pisarski of the Mothers Club pictured at one of the Student Council dances for which they were chaperones.

A Varsity team at Calvert Street

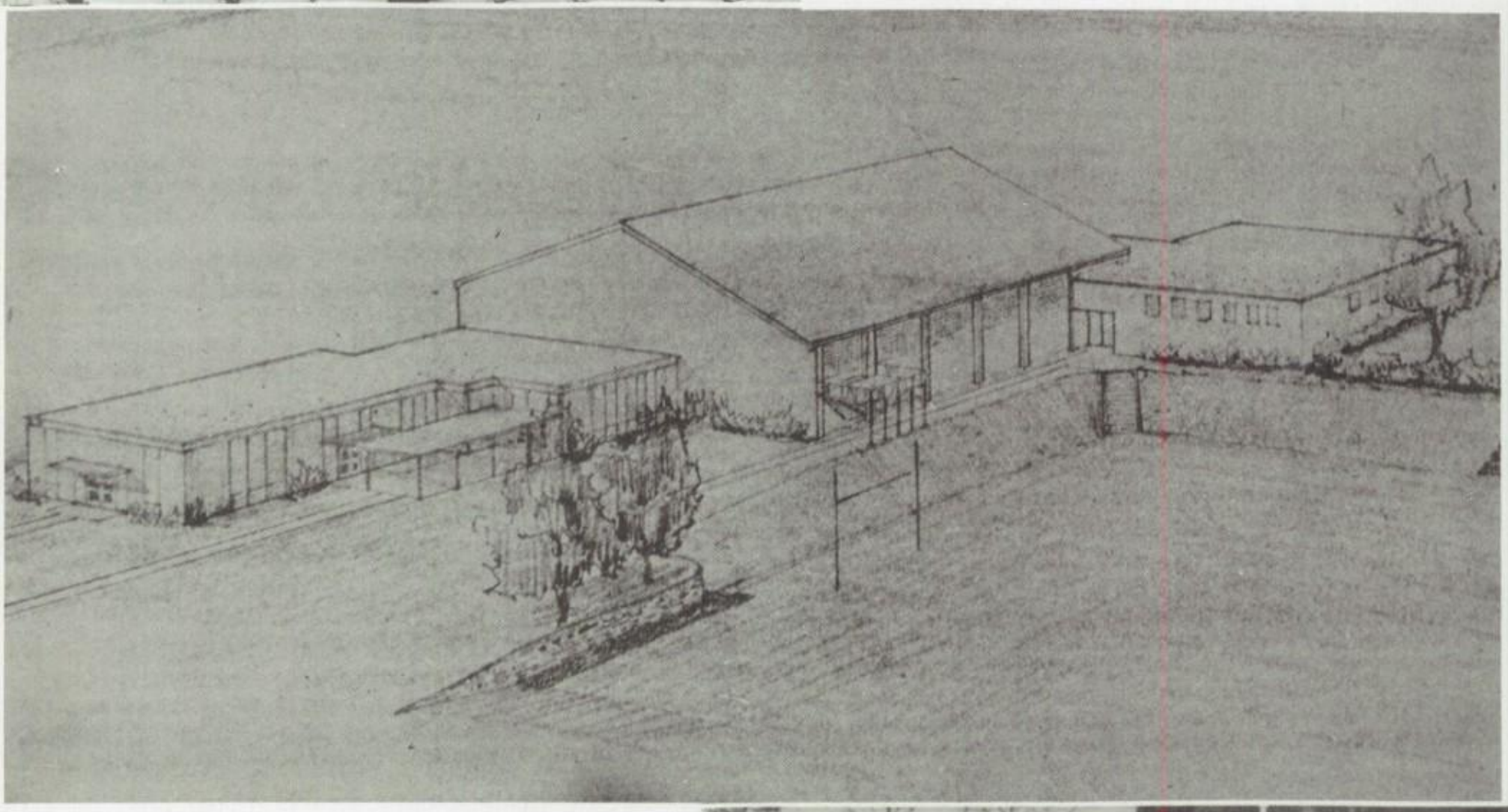

Drawing of the gym additions, begun in Spring of 1959

Loyola's 1958 M.S.A. Champions at the season's final gun

ATHLETICS

At this writing Loyola is defending four varsity and one J.V. titles. Her teams have not always been so successful, but the years have earned her a high place among the athletic powers of the city.

1939: The Varsity Ice Hockey team becomes Catholic Champions.

1940: The Varsity Football team wins the Catholic laurels.

The Maryland Scholastic Association title is won by the Varsity Basketball team.

1943: Mr. Edward J. Hargaden, present Athletic Director, becomes coach of football and basketball. His first basketball team wins the M.S.A. title.

1944: *Dons* capture the M.S.A. football title.

1945: For the first time in Loyola's history, the Varsity Football team goes undefeated, winning the M.S.A., Private School, and Catholic titles.

The Varsity Basketball team becomes M.S.A. Champs again.

Lacrosse is begun, with Rev. Edward L. Brennan, S.J. as coach.

1948: The McCormack *Unsung Hero Award* for the city is given to James Garland of the Football squad.

1949: Despite losing all Football titles in an upset by Calvert Hall, Loyola journeys to New Orleans for a post-season bowl game.

1950: Loyola's champion Ice-Hockey team wins the Harvard Cup.

1951: A rifle team is begun.

1952: Dons win the M.S.A. J.V. Ice-Hockey title.

1953: J.V. defends Ice-Hockey title successfully.

1955: The Varsity Football team takes the M.S.A. championship, and the Varsity Ice-Hockey team becomes M.S.A. Champs. (Loyola still holds this title.)

1958: The Varsity Basketball team wins the M.S.A. title.

Mr. George E. Helfrich's last Baseball team becomes Varsity Champs of the Private Schools.

The Varsity Football Team (the second coached by Mr. Tracy Mehr), wins the M.S.A. title.

Bob Lambdin, center of the football champs, wins the McCormack *Unsung Hero Award.* Al Snyder wins Honorable Mention All-American.

1959: The Varsity Basketball team wins the Catholic Championship.

Lacross and Golf teams are revived.

1st row: Winkel, Hickey, King, Schaefer, Snyder, Allenbaugh, Pierce, Amrein, Lambdin, Chesmore, S. Christhilf; *2nd row*: Baird (mgr.), Greene, Rowe, Griswold, Hartzell, Wedekind, Longley, Damstra, Lassotovitch, Cremin, Kelley, A. Christhilf; *3rd row*: Mr. Ryan (asst. coach), Peddicord, Galiszewski, Carey, Pilachowski, Smith, Brick, Torino, Blaha, Seward, Sauter (mgr.), Mr. Mehr (coach).

Don linemen close in for the kill. Defensive play of this kind was decisive throughout the season, especially in the City and Mt. St. Joe games.

Loyola's backfield often was acclaimed as the best in the area by local sportswriters, averaging as much as 5 yards per carry behind fine blocking.

The end of a championship season. In appreciation for his fine coaching, the team carries Mr. Mehr from the field after the Calvert Hall clash.

Dons Capture M.S.A., Catholic Titles

On August 22, a group of aspiring boys appeared at Blakefield for summer practice. Practice became tougher, the sun hotter throughout September until the final week of preparation for the opening game.

A 13-6 loss to St. Joe's Prep was attributed to first game mistakes, and was followed by two weeks of intensive drills. A strong Gonzaga team was surprised, 21-0. Victory did not ease practice because City, rated as the best by the local papers, loomed next on the list. After the dust was settled by a downpour, the Dons emerged the victors, 14-12. Another Washington eleven, Georgetown, fell 25-20.

The quest for the Maryland Scholastic Association championship started with easy 27-0 and 33-6 victories over Gilman and the Cadets of McDonogh. Football fever reached its height before the Mt. St. Joe tilt. Three titles were in sight after a 21-13 win over the Gaels. Finally, M.S.A. and Catholic laurels were brought to Blakefield by a hard-fought but decisive triumph over Calvert Hall, 19-0.

LOYOLA 6	..... ST. JOSEPH'S PREP	13
LOYOLA 21	..... GONZAGA	0
LOYOLA 14	..... CITY	12
LOYOLA 25	..... GEORGETOWN	20
LOYOLA 27	..... GILMAN	0
LOYOLA 33	..... McDONOGH	6
LOYOLA 21	..... MT. ST. JOE	13
LOYOLA 19	..... CALVERT HALL	0

Trophies won by hard work and endless practice.

The champs' coaches. Mr. William Ryan, assistant, and Mr. Tracy Mehr, head coach, devoted themselves entirely to bring the M.S.A. title back to Blakefield.

The fans. Loyola's spirit became famous after the City game, when all weathered a surprise downpour that cleared the opposite stands in minutes.

Hank Schaefer — *Quarterback*

Spike Snyder — *Halfback*

Jim Amrein — *Halfback*

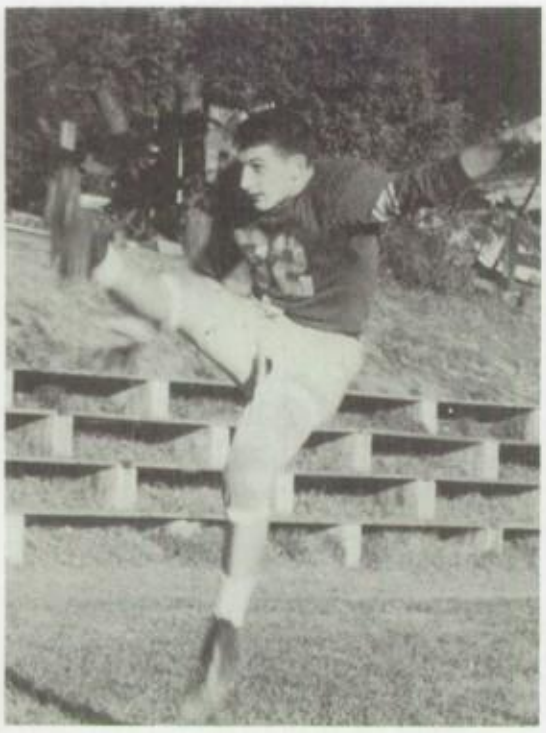

John Greene — *End*

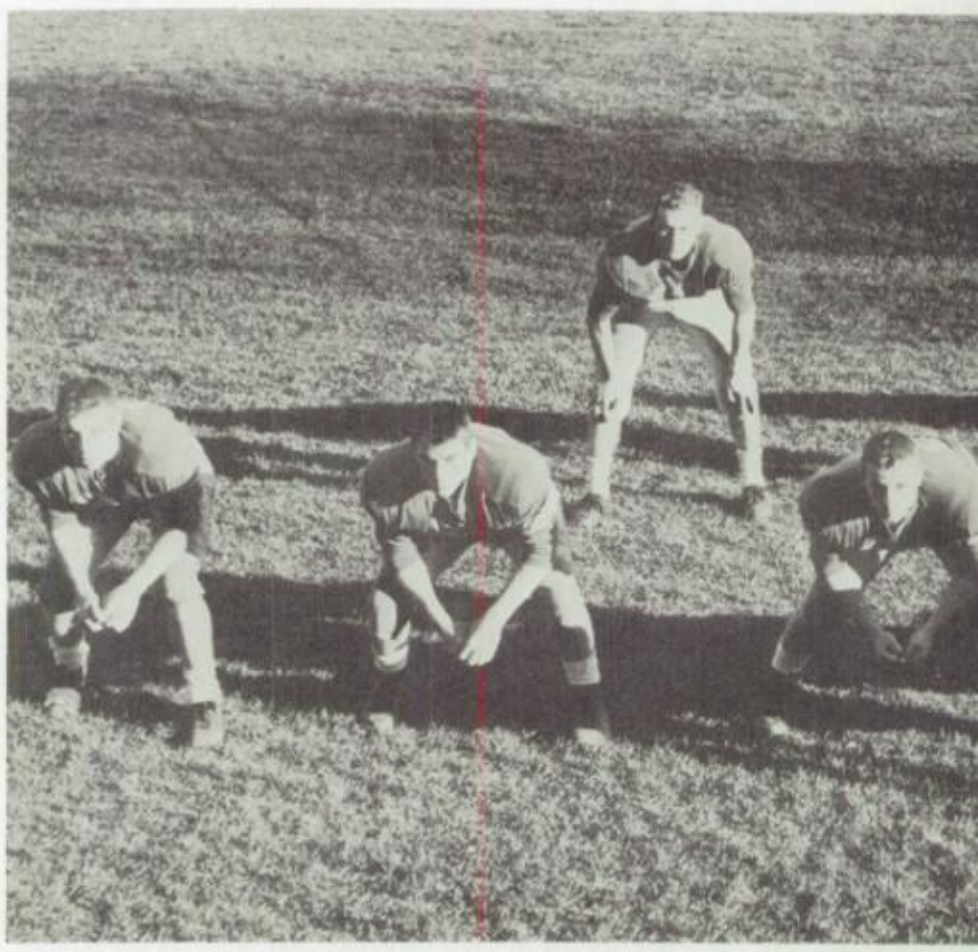

City Title Holders

Frank Winkel — *End*

Paul Chesmore — *Tackle*

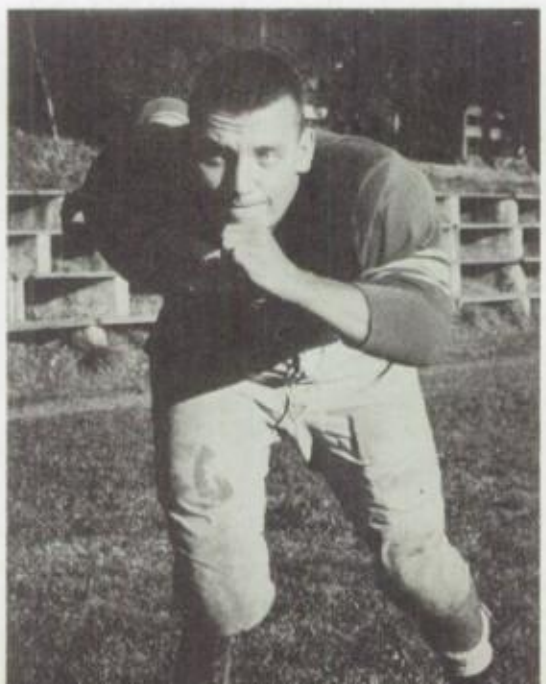

Spence King — *Guard*

Pat Pierce — *Fullback*

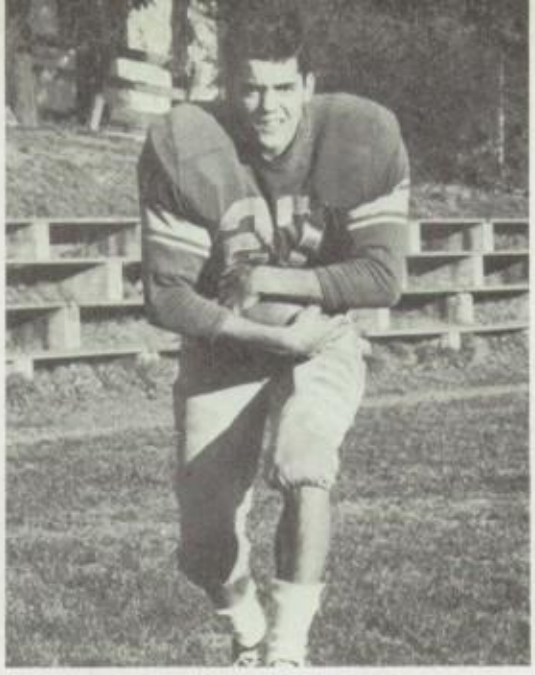

Chuck Wedekind — *Halfback*

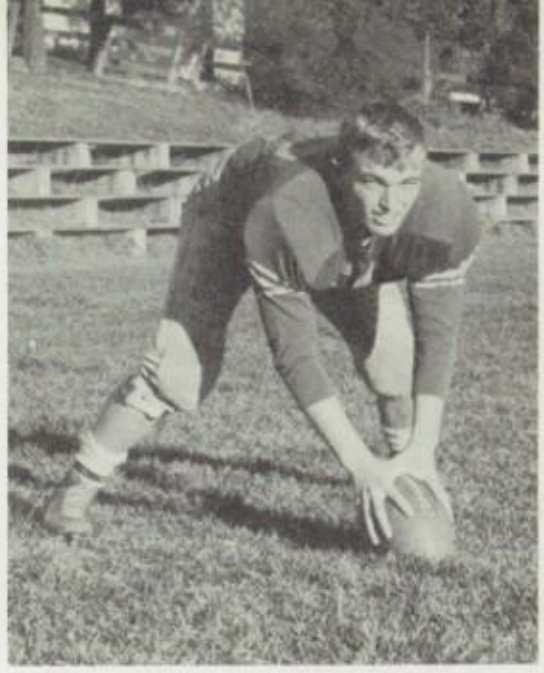

Bob Lambdin — *Center*

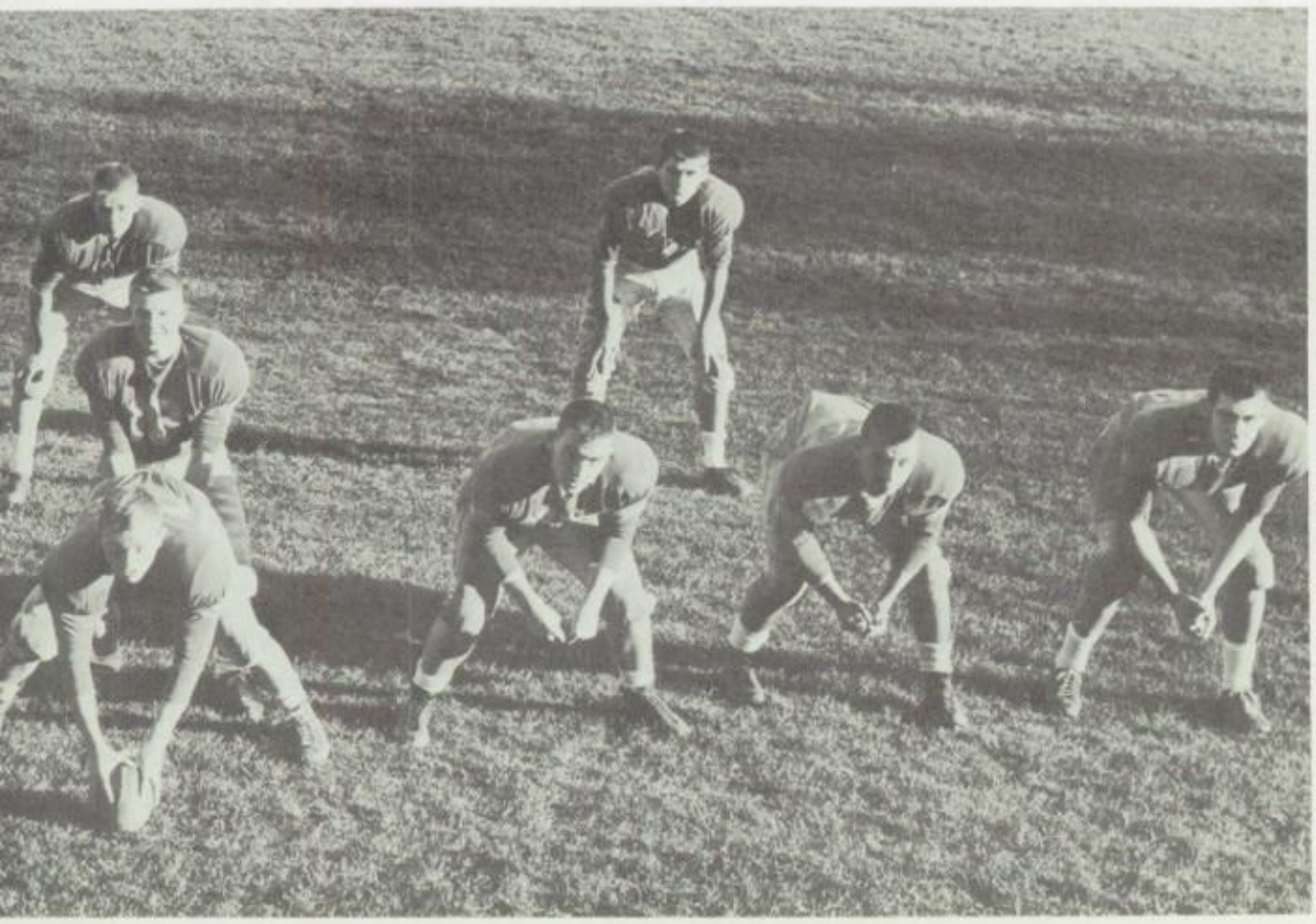

Spike Snyder — *All-East Honorable Mention, All-M.S.A., All-Private, All-Catholic First Team;*

Marty Allenbaugh — *All-M.S.A., All-Private, All-Catholic First Team;*

Stu Christhilf — *All-M.S.A., All-Private, All-Catholic First Team;*

Hank Schaefer — *All-Private, All-Catholic First Team;*

Paul Chesmore — *All-Private, All-Catholic First Team;*

Bob Lambdin — *McCormick, Unsung Hero:*

Jim Amrein — *All-Private, All-Catholic Honorable Mention;*

Stu Christhilf — *End*

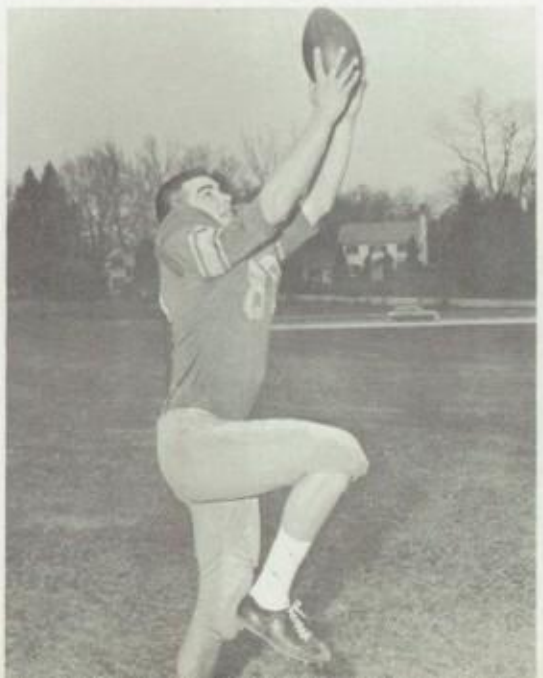

Marty Allenbaugh — *Guard*

Brian Hickey — *Tackle*

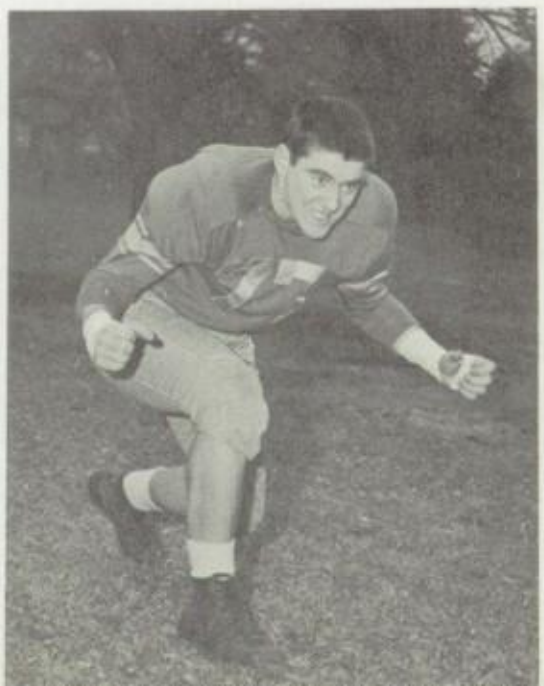

14-12 City Upset Highlights Early Wins

ST. JOE PREP 13 . . . DONS 6

St. Joe Prep, last year's Pennsylvania State Champion with eight starters returning, took advantage of Don mistakes . . . Score first time possess ball . . . P.A.T. blocked by hard charging Don forward wall . . . Loyola fights back . . . drives down the field . . . scores on Schaefer plunge . . . conversion fails . . . half ends 6-6 . . . 3rd quarter defenses prevail . . . no scoring . . . St. Joe scores on late 4th quarter pass . . . makes P.T.A. . . . game ends.

DONS 21 . . . GONZAGA 0

Dons ready . . . determined . . . and hungry for first win. Fumbles and rugged defensive play bog down first half attack . . . Spike Snyder breaks deadlock with 17 yard dash to paydirt . . . offensive guns open up in second half . . . Spike sprints, Amrein slashes and Pierce bulls for more Gonzaga real estate . . . Spike smashes over from the 1 . . . Amrein converts . . . Marty Allenbaugh (a stone wall with 14 tackles) snags enemy aerial and runs 40 yards for final score.

Famous halfback option. Schaefer pitches out to Snyder, Spike about to pass to end Christhilf for a first down.

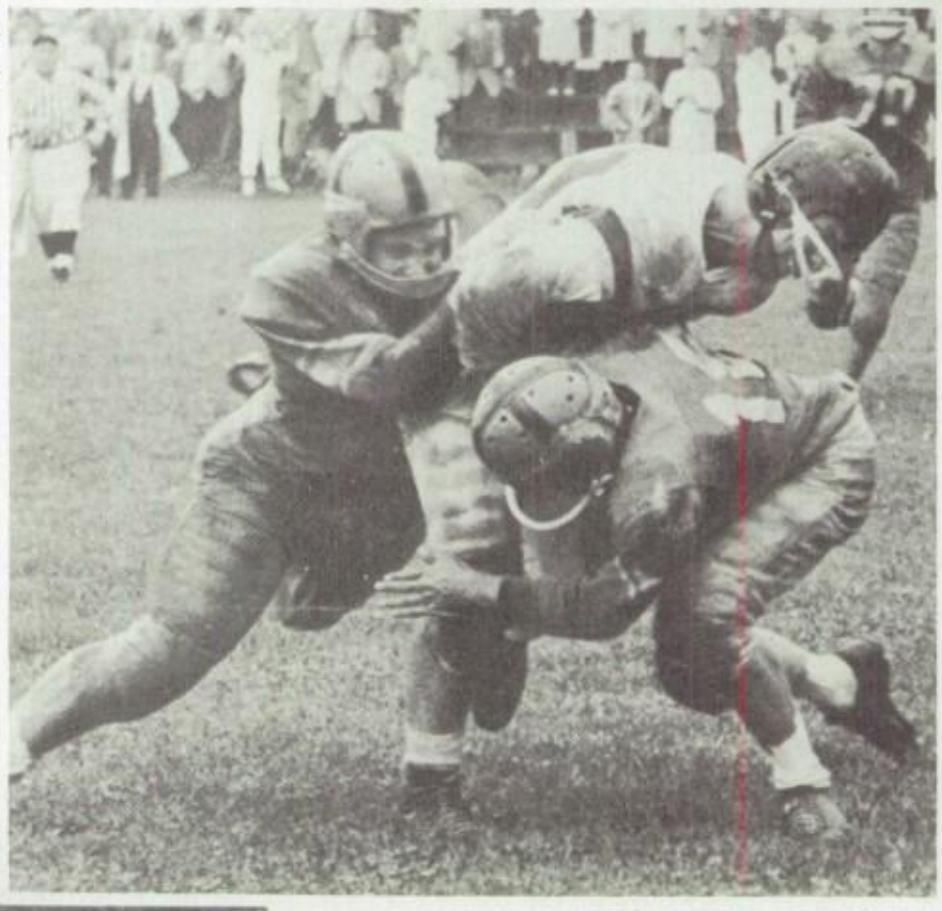

The end of the line for St. Joe Prep back after short gain. Winkel and Schaefer stop foe with a crushing tackle.

Schaefer lets go with a bullet pass as Spike gives a fine block.

LOYOLA 14 . . . CITY 12

Dons seek revenge and recognition . . . Unscored-on Black Knights billed as best in city . . . Loyola takes kick-off and drives . . . Spike Snyder smashes over from 4 . . . Amrein's talented toe converts . . . City roars back . . . scores . . . fails to convert P.A.T. . . . score at half: Dons 7, City 6 . . . torrential downpour in 3rd quarter dampens City's spirit . . . ignites Don attack . . . now-famous cheering section roars for a win . . . Snyder complies by spotting Amrein in end zone with T.D. pass . . . Amrein again converts . . . another attack by tired Dons stopped by fresh City reserves inside the 10 . . . City scores on break-away sprint . . . Loyola linemen thwart conversion attempt . . . Black Knights run out of gas . . . clock runs out.

Stu Christhilf takes Schaefer pass in McDonogh game and rambles downfield for 30 yard gain. Long passes later featured in second string's assault on goal line.

Snyder around end for another 15 yard pick-up. A few plays later, slashing off tackle, Spike went 50 yards to paydirt.

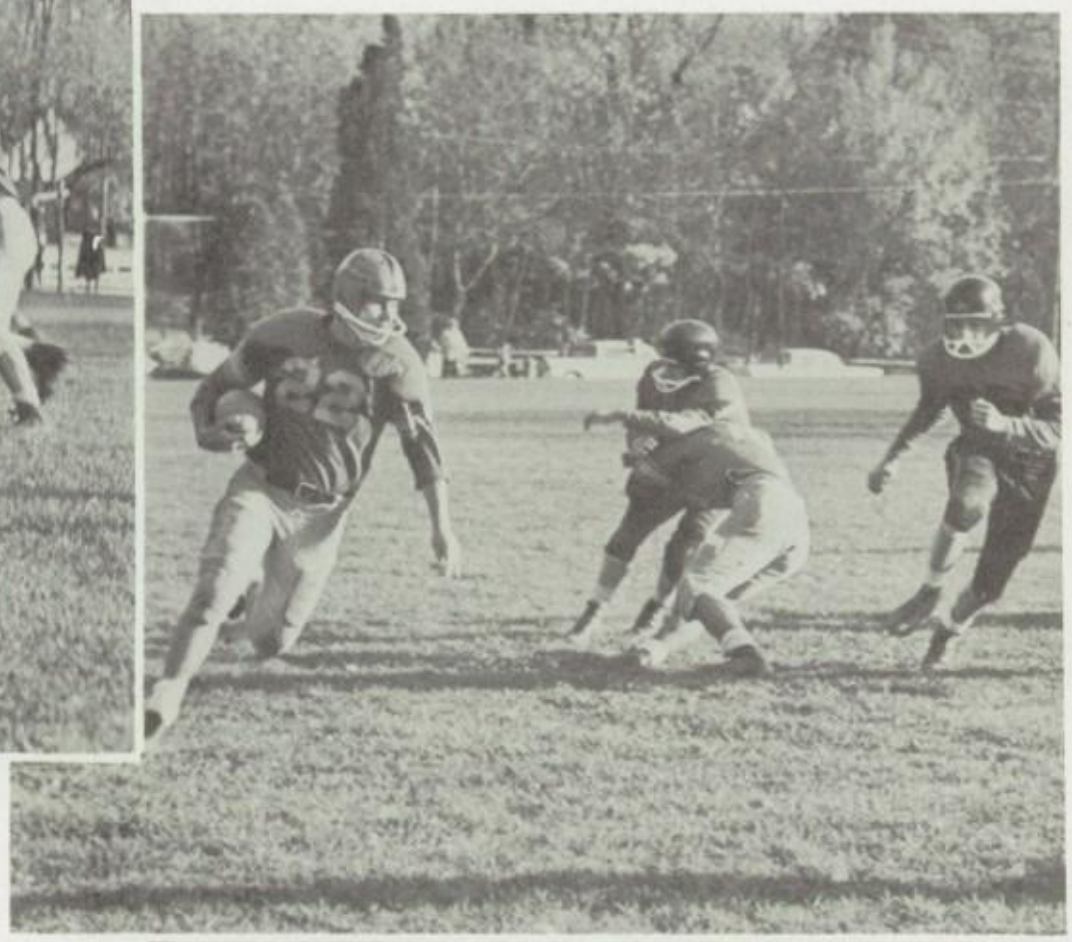

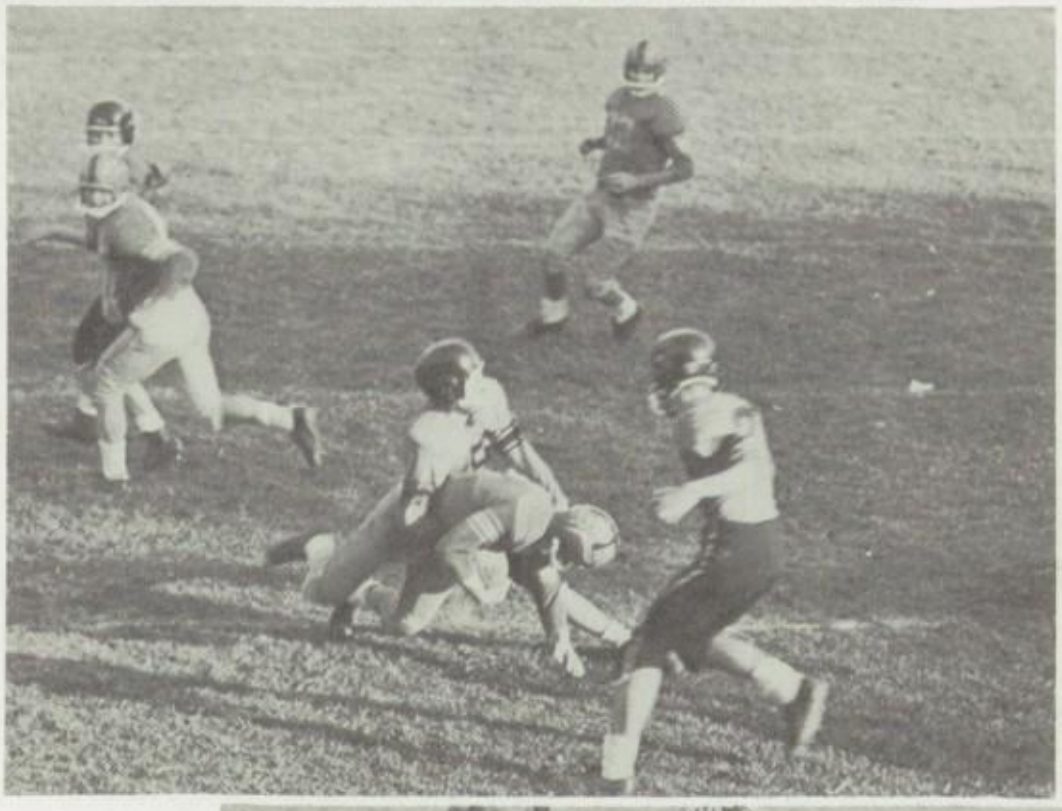

Pierce carries McDonogh tacklers with him to score. This was the first of five Don touchdowns, two scored by second team, which played three quarters.

LOYOLA 25 . . . GEORGETOWN 20

Loyola takes opening kick-off and marches steadily down-field . . . Amrein romps in from 57 yards out . . . Don defenses hold firm . . . Schaefer engineers another score as Pierce smashes over from the 10 . . . Little Hoyas, by virtue of fake punt, push over for score . . . Amrein scores, returning kick-off 70 yards on Snyder lateral . . . Hank's arm is accurate, throwing 7 for 7, capped by T.D. pass to Christhilf early in 3rd period . . . Don reserves yield two scores to Georgetown passing . . . dig in for win.

LOYOLA 27 . . . GILMAN 0

M.S.A. race begins . . . 1st period deadlocked . . . early in 2nd Amrein takes hand-off, scoots 8 yards for initial score . . . Gilman offense crumbles before Don forward wall . . . Loyola moves again . . . Snyder bangs 2 yards through middle for second TD . . . Pierce skirts left end for conversion . . . Hank guides team to 2 more scores in 2nd half, the last being a 37 yard burst by Spike . . . Gilman thrust remains non-existant as line smothers much-publicized passing attack.

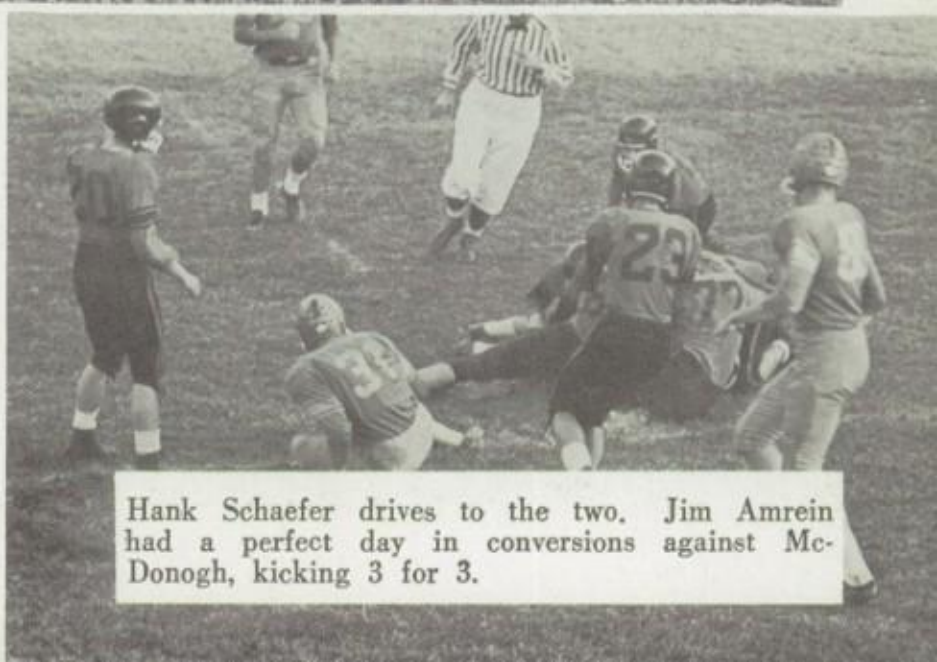

Hank Schaefer drives to the two. Jim Amrein had a perfect day in conversions against McDonogh, kicking 3 for 3.

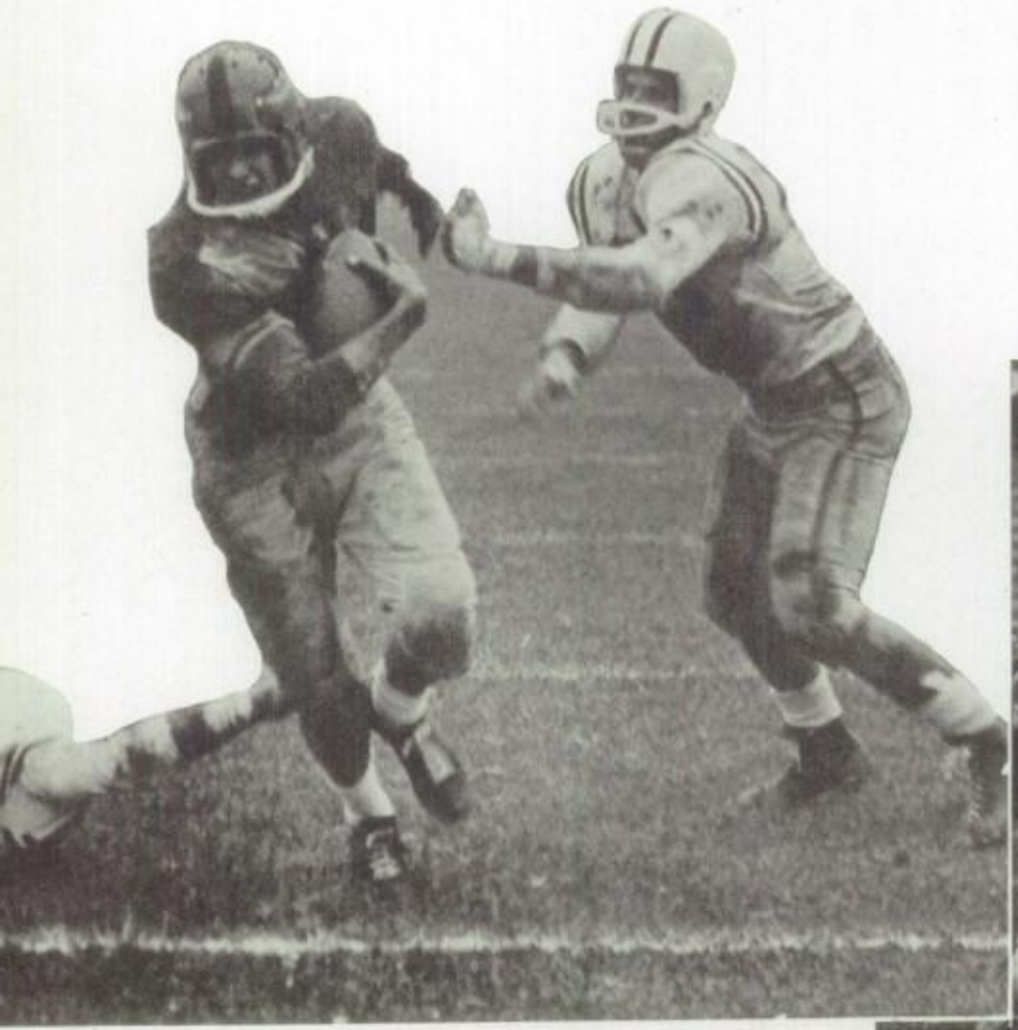

No gain. Line play of this kind allowed St. Joe only 2 first downs.

After faking pitch-out to Snyder and Amrein, Hank Schaefer cuts inside Mt. St. Joe's right end for 2 point conversion.

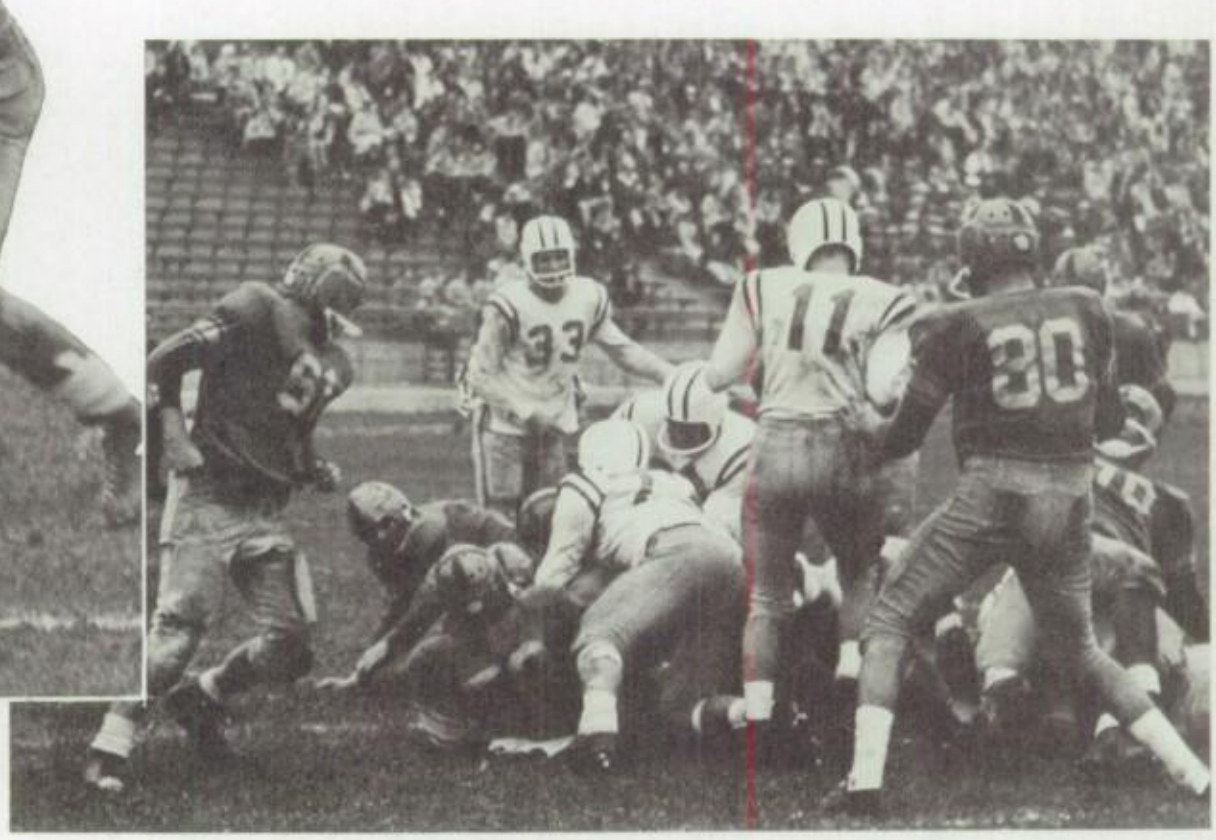

Gaels Fail In Championship Bids, 21-13

LOYOLA 21 . . . ST. JOE 13

Loyola takes kick-off, marches . . . St. Joe intercepts Schaefer pass, moves to Don 21 . . . scores 2 plays later . . . Dons drive . . . Snyder rambles 47 yards to T.D. . . . Gael spark blows out . . . Blair of St. Joe snatches another Schaefer pass, scores . . . title-hungry Dons roar back . . . Hank Schafer hits paydirt on 1 yard plunge . . . 13-13 at halftime . . . second half all Dons' . . . Loyola line yields only 53 yards in game . . . Dons move, Amrein scores on Snyder pass . . . another Don drive stalls on 4 . . . time runs out.

LOYOLA 19 . . . CALVERT HALL 0

M.S.A. and Catholic titles at stake . . . tension high . . . Dons move ball to 45 . . .drive stopped by fumble . . . Cards battle way to Dons 21 . . . lose ball on downs . . . 1st quarter seesaws back and forth . . . Dons control ball in 2nd period . . . Schaefer goes 24 for score . . . Cards unable to move . . . Loyola scores with 12 second left in half on Schaefer to Snyder pass . . . scoreless 3rd quarter . . . Pierce plunges for T.D. in finale . . . gun ends season.

Pierce dashes for 5 more yards. Later, carrying three St. Joe tacklers, Pat stumbled and zigzagged for 37 yards.

Dons Blank Calvert Hall In Finale

Amrein tackles St. Joe punter before he can get ball away.

Snyder takes Schaefer toss and sprints down-field for long gain in Thanksgiving day classic against arch-rivals Calvert Hall.

Spike Snyder pile-drives his way through St. Joe's team to 5 yard line. Spike gained over 150 yards during game.

Famous Schaefer roll-out pass in Memorial Stadium. Hank frequently ran the ball on this play, piling up large gains against the Cards.

19-0 Thanksgiving Win Brings Three Titles

Pierce, Lambdin, and Chesmore about to down a Cardinal for a 2 yard loss. Don's first string yielded only 7 scores throughout season.

"We're the champs. Clearly and decisively we have done the job and proved ourselves the best. Football seasons will go on and on at Loyola and the Dons of '58 will be forgotten, their performances overshadowed; but winning as we have won is something we shall never forget. The lessons we have learned, our experiences gained — these will remain with us, for they are a part of every one of us.

"To all of Loyola we offer our thanks. Certainly our parents we can never repay. To our coaches and to our team doctor for their example and undying will to win, we shall ever be grateful. Through their efforts we have won the M.S.A. title, but there is still another "M.S.A." which should be ours for life: Manliness, Sacrifice, Accomplishment."

— The 1958 Football Team

Snyder picks up another 5 yards around end before being tackled. He averaged better than eight yards per carry during the season.

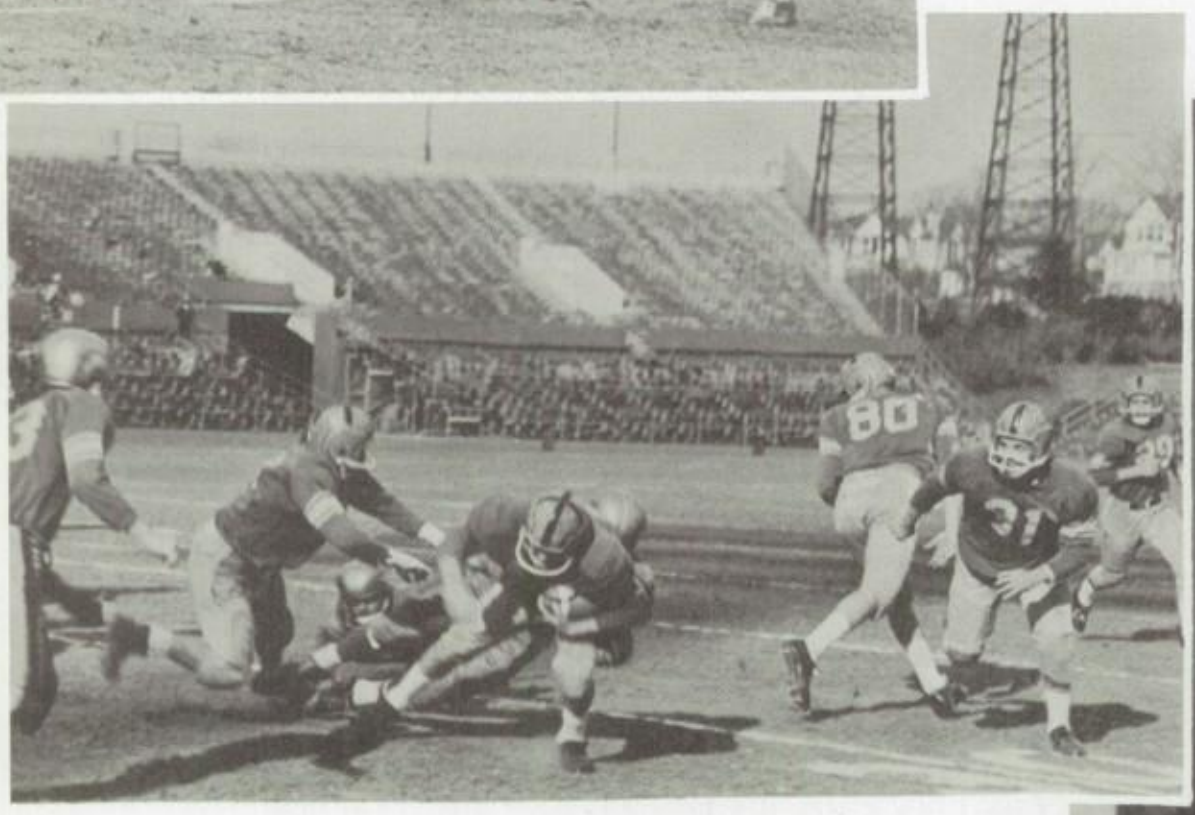

Jim Amrein bulls up the middle for 3 tough yards before being brought down by a host of cards.

Hank Schaefer enjoys a victor's cigar.

Private League Won By J.V.

Two of last year's Varsity players, back Vic Corbin and guard Mike Buchness, returned to pilot this year's Junior Varsity team. After a slow start, the J.V.'s came into their own, winning the Private School League title. Tied only by a strong Severn team, they went undefeated in regular season competition, upsetting a favored McDonogh eleven in the scheduled finale.

Having won the right to play Edmondson's J.V. for the M.S.A. title, the Junior Dons found themselves outclassed by the heavier and older Public School champs. The Junior Redskins, whose school had no Varsity team this year, inflicted the first loss of the season, 26-6.

The outstanding player on this Loyola squad which bettered all expectation, was Henry Blaha, Frosh back, who scored most of the season's points.

J.V. defender drags down enemy ball carrier.

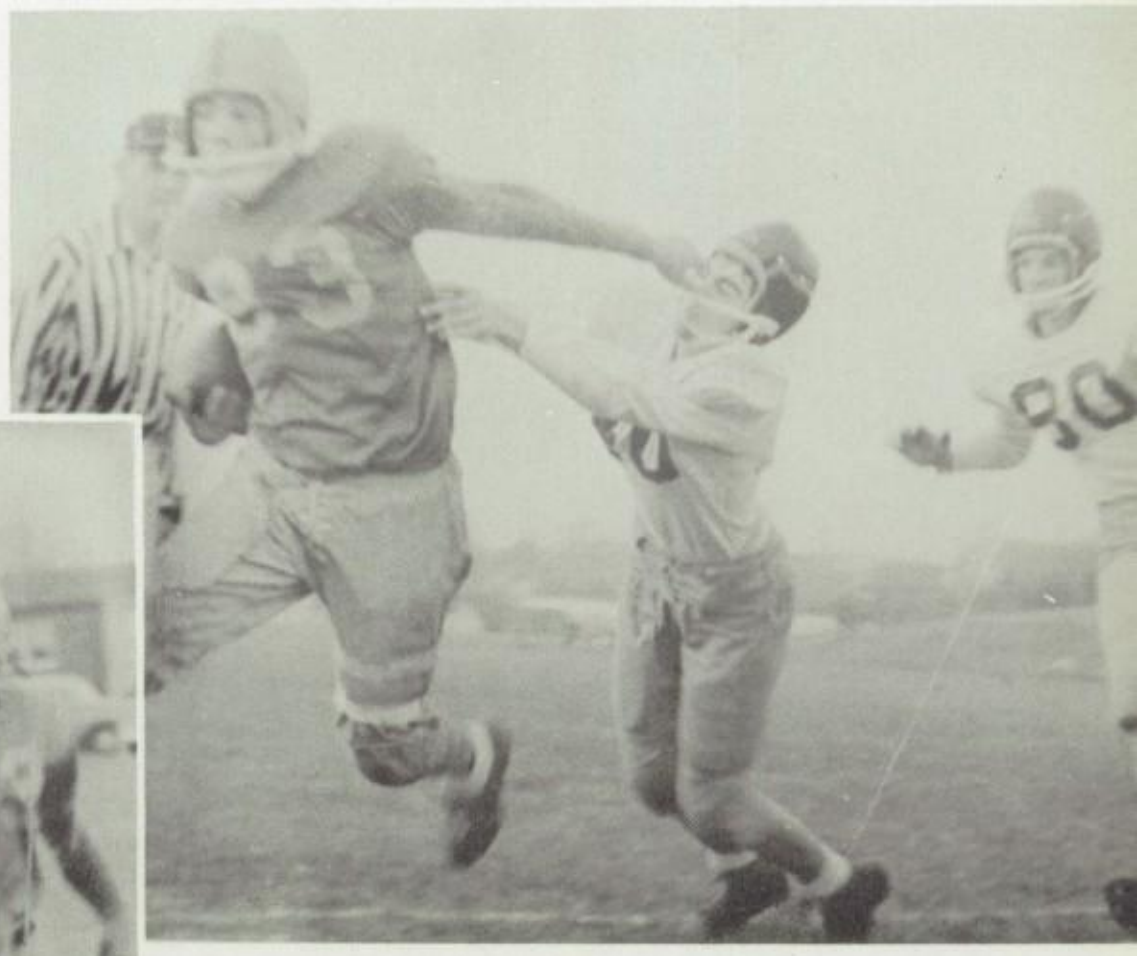

Almost, but not quite. J.V. Don slips away from would-be St. Joe tackler.

"Hit 'em high, hit 'em low." Down comes a Gilman back after short gain.

JUNIOR VARSITY: *1st row*: J. Schaefer, C. Smith, McFadden, Tillman, Jim Stewart, Mersinger, Keidel, Ercole, J. Stewart; *2nd row*: Skoglin, Gigliotti, Basta, R. Walsh, Derr, Trimp, LeFevre, Rosier; *3rd row*: Kennedy, Heubeck, Bergen, Powell, A. Supik, Mazan, Adams, Hiebler; *4th row*: O'Shea (mgr.), Breschi, Turner, Wanner, L. Blair, Harrison, Lacey.

JUNIOR VARSITY SCHEDULE

LOYOLA	7	SEVERN	7
LOYOLA	18	ST. JOE	16
LOYOLA	12	CALVERT HALL	0
LOYOLA	26	GILMAN	14
LOYOLA	20	McDONOGH	14
LOYOLA	6	EDMONDSON	28

Freshmen

FRESHMEN SCHEDULE

LOYOLA	0	ST. JOE	8
LOYOLA	8	SOUTHERN	14
LOYOLA	35	POLY	13
LOYOLA	0	CITY	6
LOYOLA	9	FOREST PARK	0
LOYOLA	26	EDMONDSON	24
LOYOLA	8	GONZAGA	16

FRESHMEN: *1st row*: A. Supik, Callanan, Jerardi, F. Simms, J. Sullivan, Sterling, Bowersox; *2nd row*: Shilling, Irving, Lombardi, Johnson, Menton, Taylor; *3rd row*: Breschi, Smith, H. Marray, Sherwood (mgr.), M. Kenney, Gigliotti, Mazan.

BASKETBALL

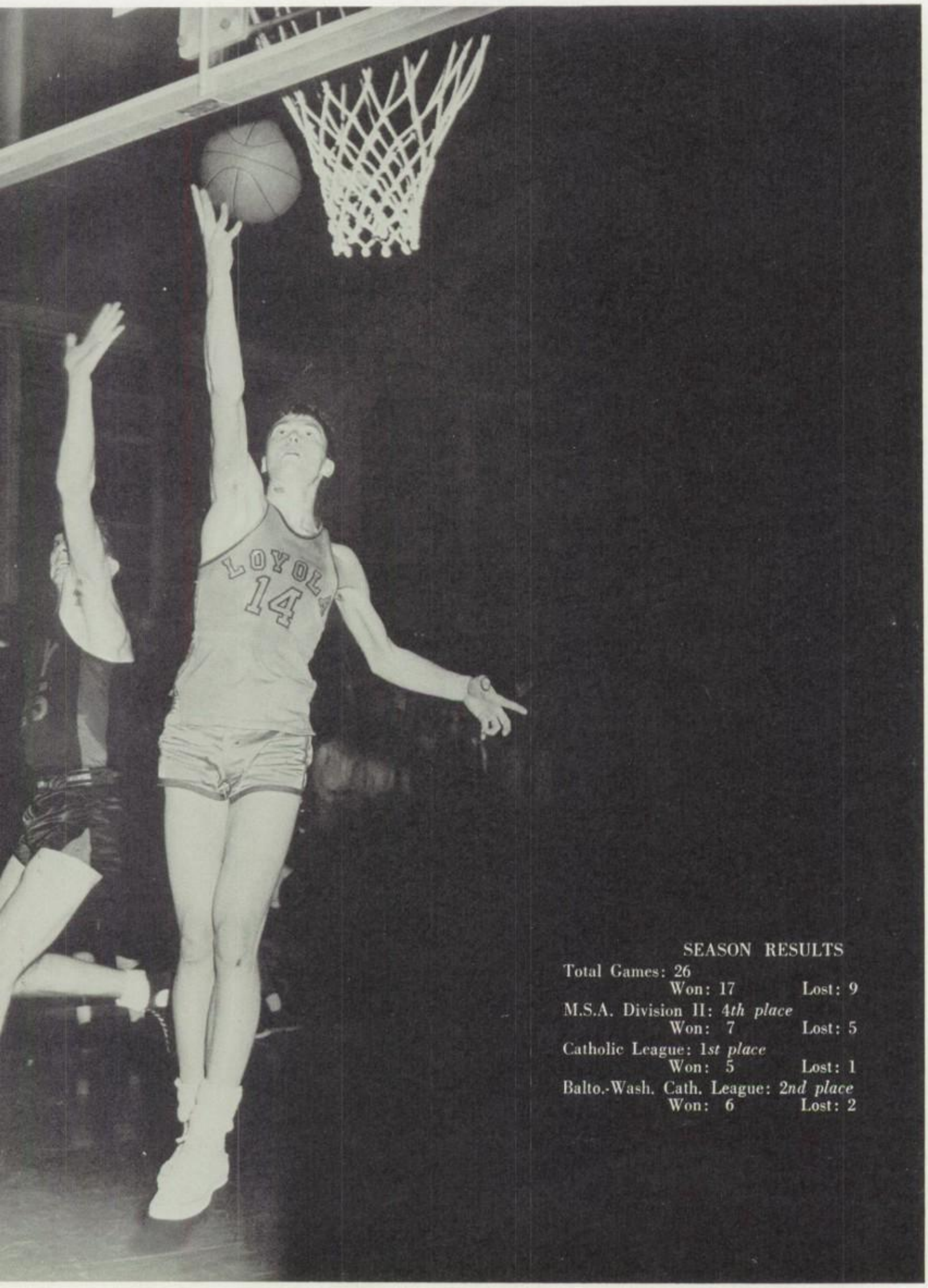

SEASON RESULTS

Total Games: 26
Won: 17 Lost: 9

M.S.A. Division II: *4th place*
Won: 7 Lost: 5

Catholic League: *1st place*
Won: 5 Lost: 1

Balto.-Wash. Cath. League: *2nd place*
Won: 6 Lost: 2

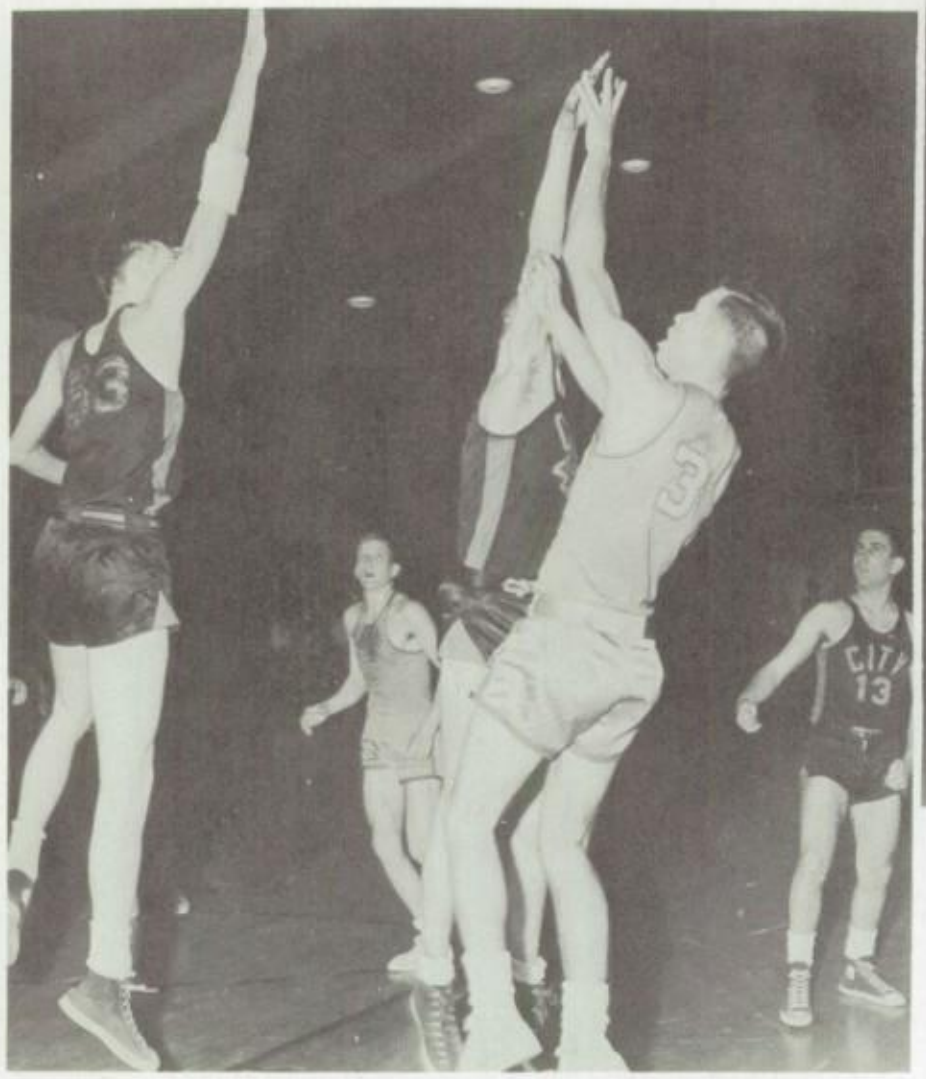

Cummins fires jump shot in 62-48 win over City, then leading the league. Alex, alternating with Joe Franz as fifth man, totaled 198 points.

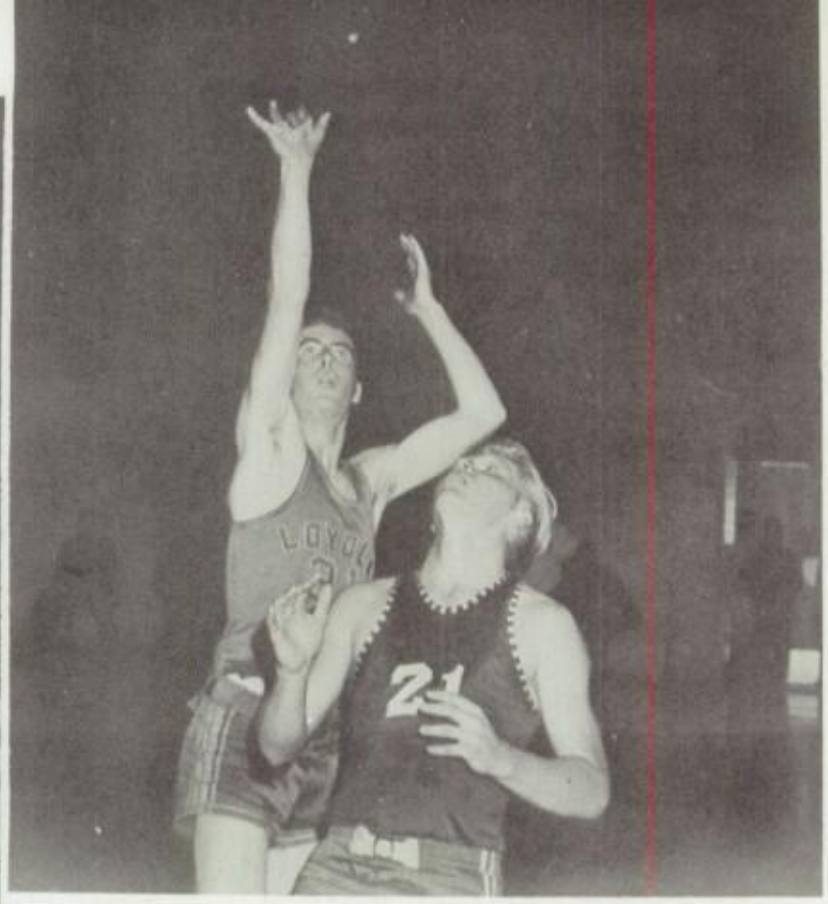

Burton, faking out Glen Burnie defender, sinks a one-handed jump shot. Loyola won 73-54. Mike's best game was against Forest Park, when he led the scorers with 21.

1st row: Burton, Burns, Satterfield, Gardner, Miller, Cummins, McDonnell; *2nd row*: Caulfield (mgr.), Blaha, Schwarz, Smith, Carew, Stickell, Turk (mgr.), Mr. Hargaden (coach). Absent: Franz.

Catholic League Title Retained by Dons

LOYOLA		OPPONENT
45	Salesianum	49
63	Poly	56
45	John Carroll	83
73	Glen Burnie	54
77	Southern	50
75	De Matha	62
55	Alumni	48
67	St. Paul's (Va.)	51
50	Dunbar	59
64	St. John's	71
64	Edmondson	56
64	City	77
64	Towson Catholic	69
85	Forest Park	40
67	Calvert Hall	60
50	Carver	62
78	St. Joe	54
76	Calvert Hall	60
69	Dunbar	71
68	Edmondson	51
62	City	48
78	Towson Catholic	54
99	Forest Park	67
70	Gonzaga	49
58	Carver	65
80	St. Joe	60

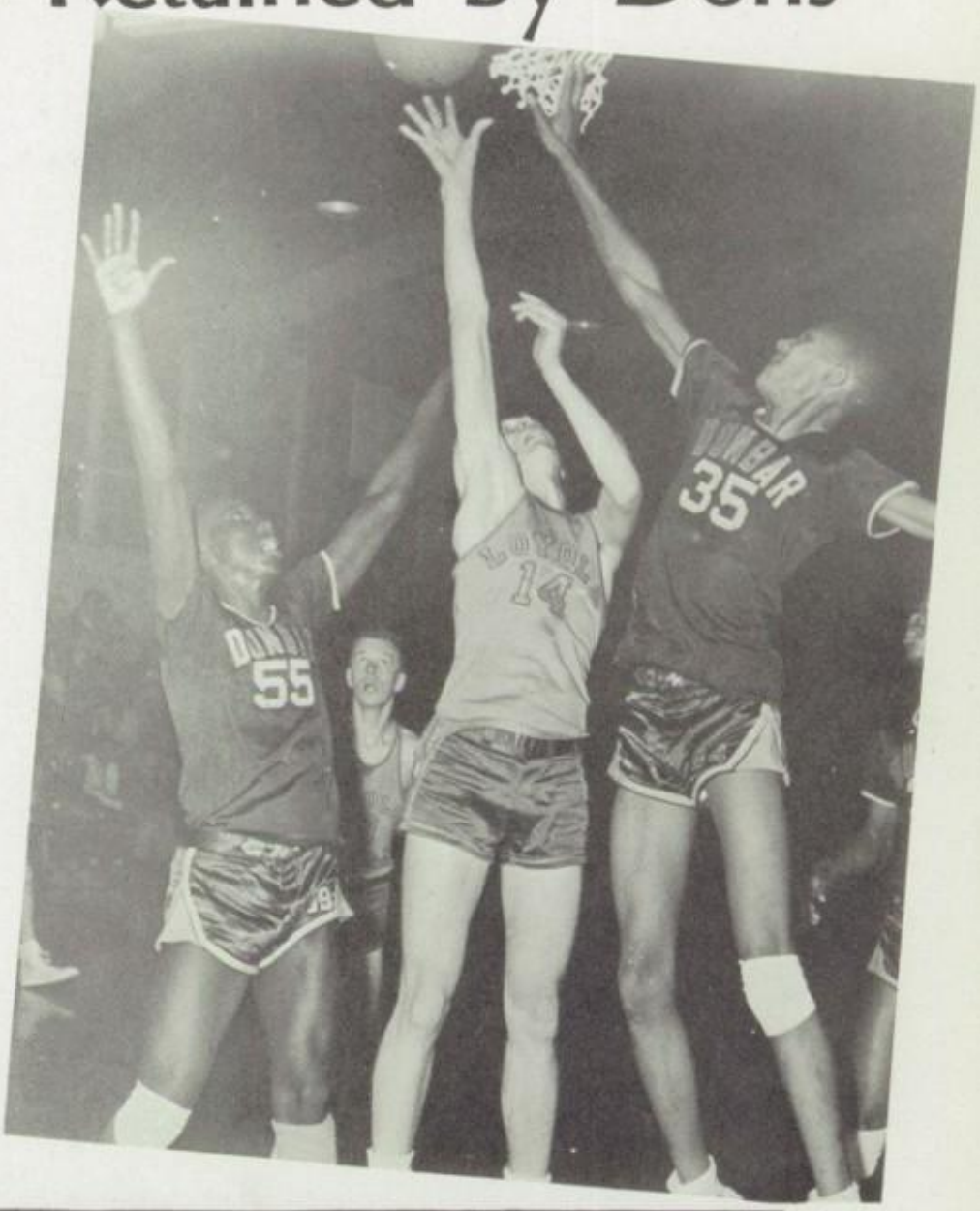

Mike Gardner makes a lay-up between Dunbar defenders. Two last-minute losses to the eventual M.S.A. champs ruined Don chances of defending their title.

Russ Miller waits for tap after jump against Glen Burnie. Russ, a key play-maker, averaged 14.4 points per game in leading Don scorers with 331.

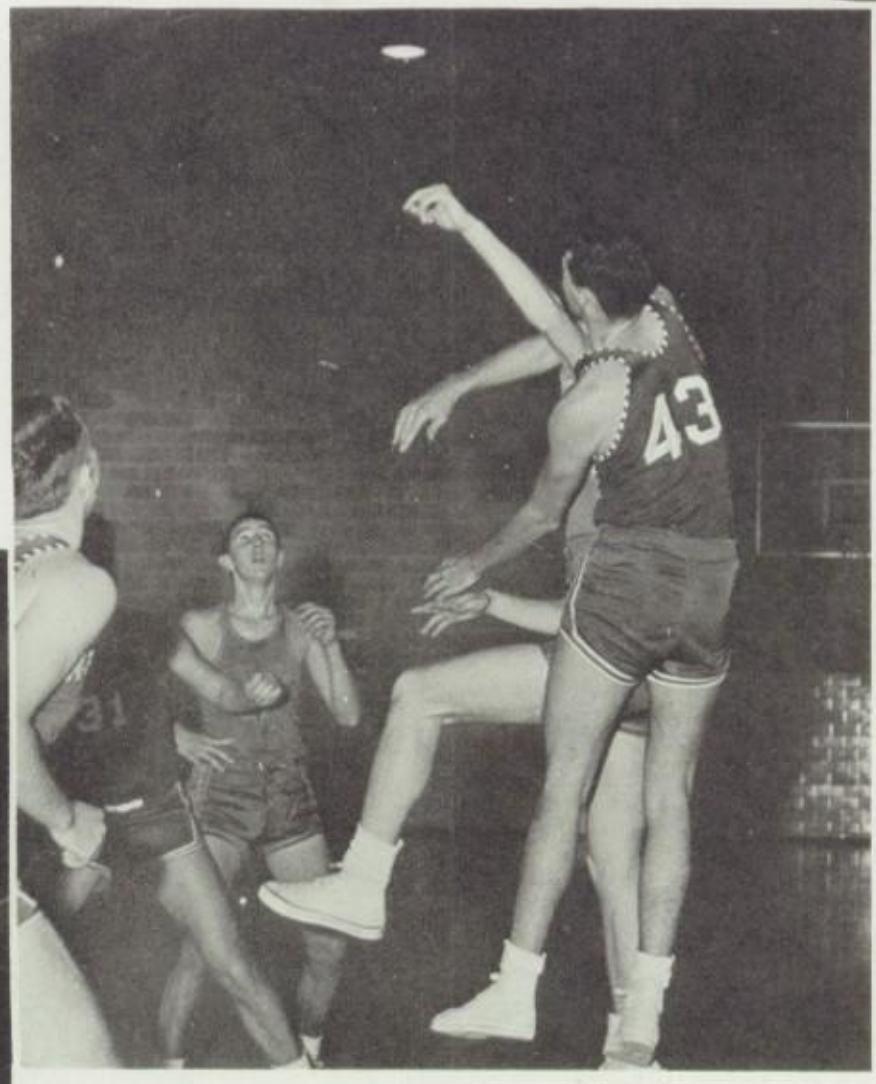

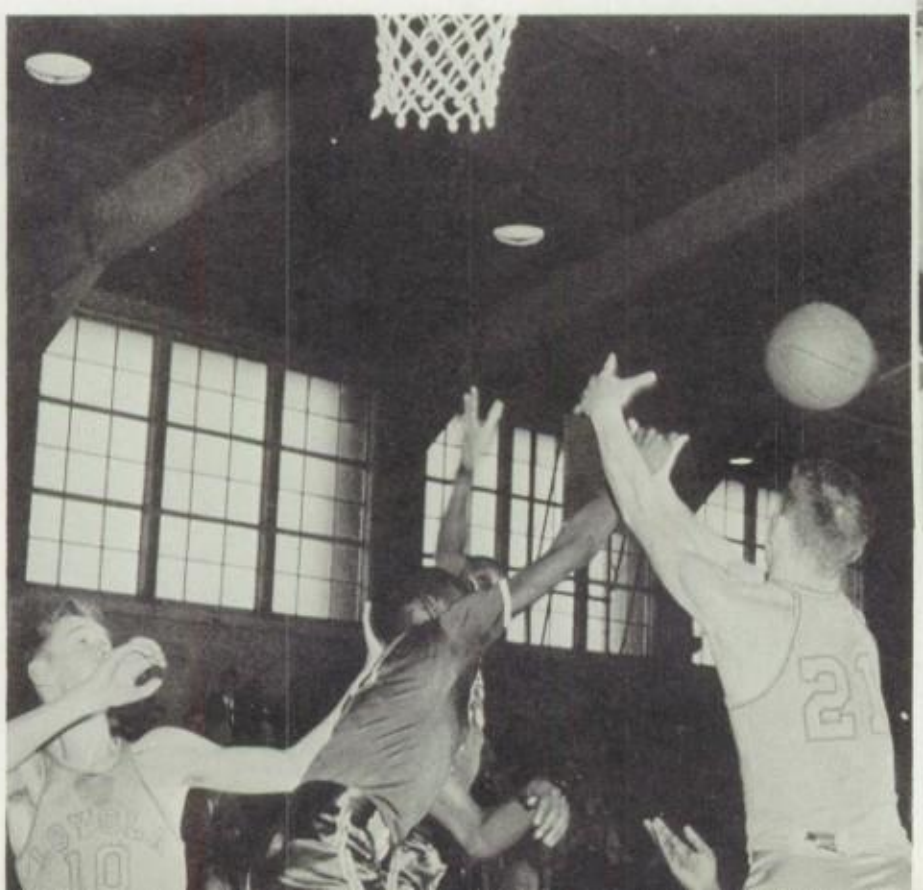

Burton and Burns fight for the ball against Carver. Burns, sorely missed in the first Carver loss due to a knee injury, played his finest game against De Matha when he scored 12 points in one minute of play.

Dons Finish 4th in M.S.A. with 5 Losses

Freshman Henry Blaha and Junior Snuffy Smith surround Edmondson dribbler. Blaha played in 20 quarters, and collected 14 points and 14 rebounds.

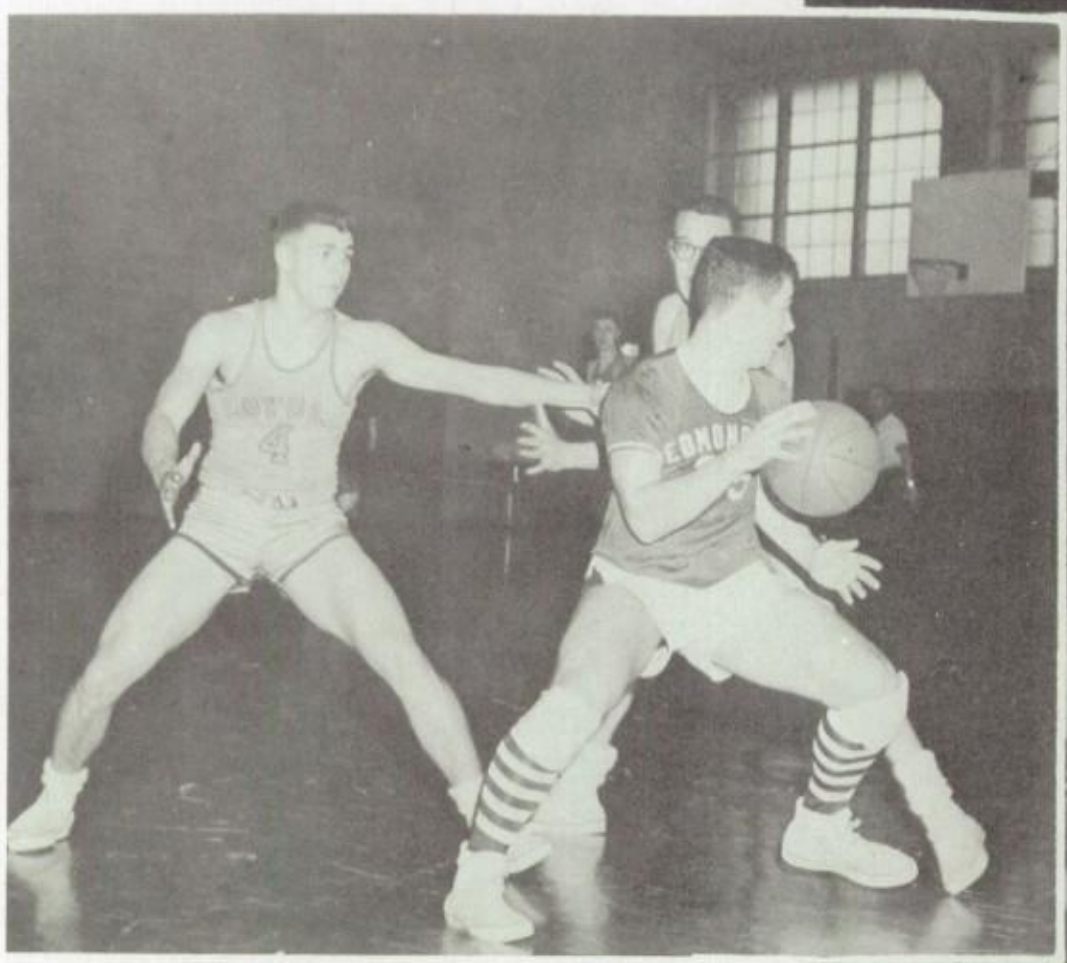

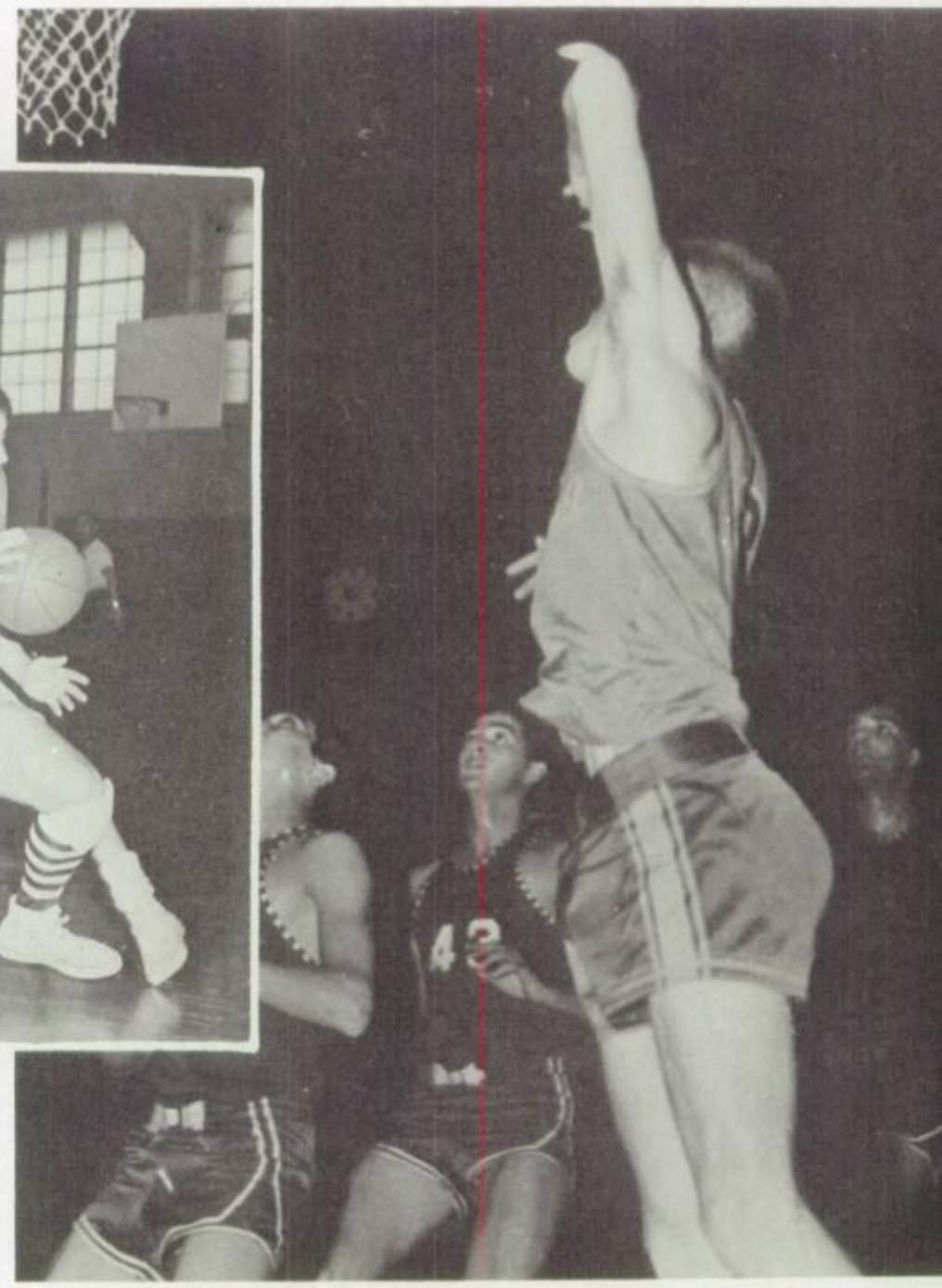

Alex Cummins sinks one-handed jump-shot as Edmondson defenders stand by helplessly. Loyola won, 68-51.

Successfully defending the Catholic Championship, but finishing fourth in their M.S.A. division, Loyola's 1959 Basketball team won 17 games and lost 9. In the Baltimore-Washington Catholic League they were runners-up

Pre-season favorites because of height and experience, the Dons suffered crucial losses to Dunbar, City, and Carver. Sickness and early fouling-out of key players hurt them. A last-second loss to Dunbar all but ended title hopes.

Raising their game scoring average to 67.2, the Dons clinched the Catholic title with four wins in the second half of the season, and upset league-leading City. Their 99 total against Forest Park was an area record for the season.

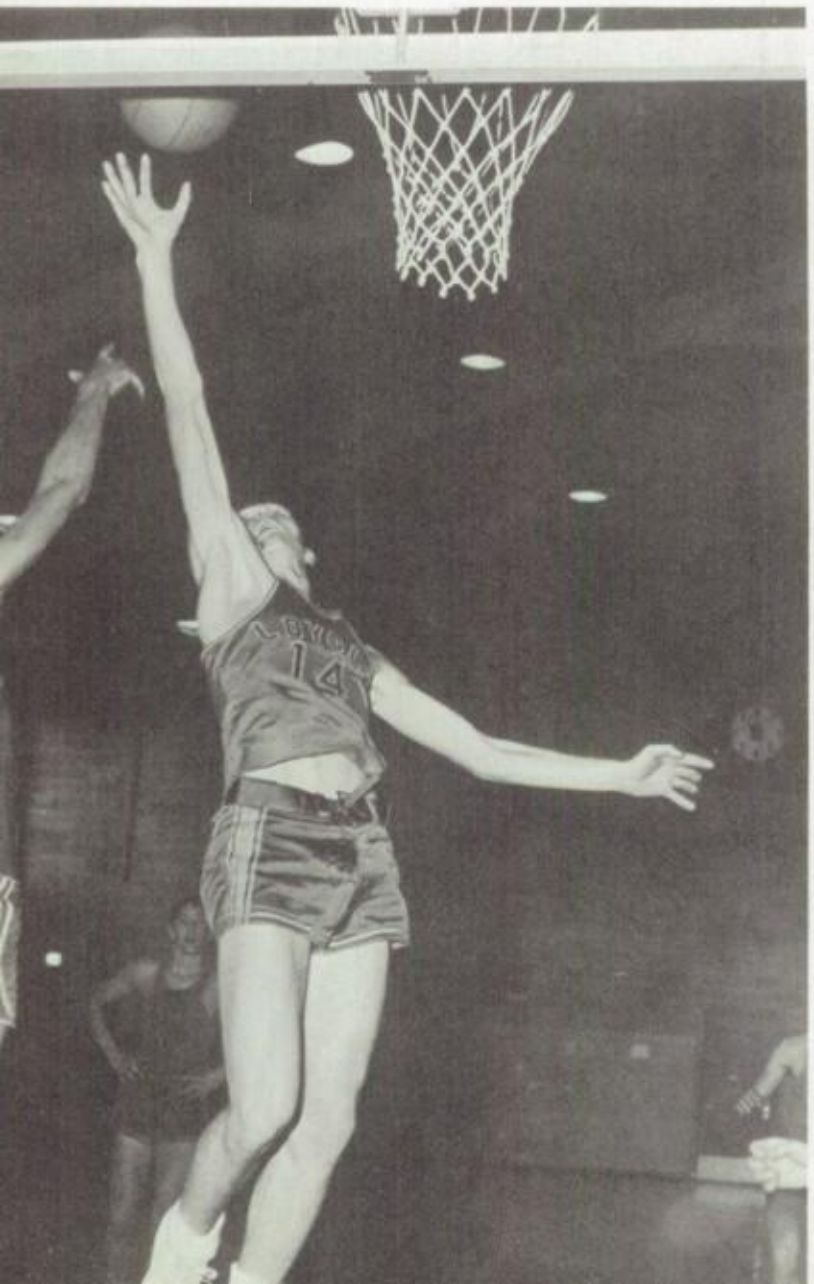

Gardner goes up and over Glen Burnie cager for lay-up and two more points. Mike, named on the *News-Post* Division II team (first string), averaged 12.4 points per game and amassed 260 rebounds.

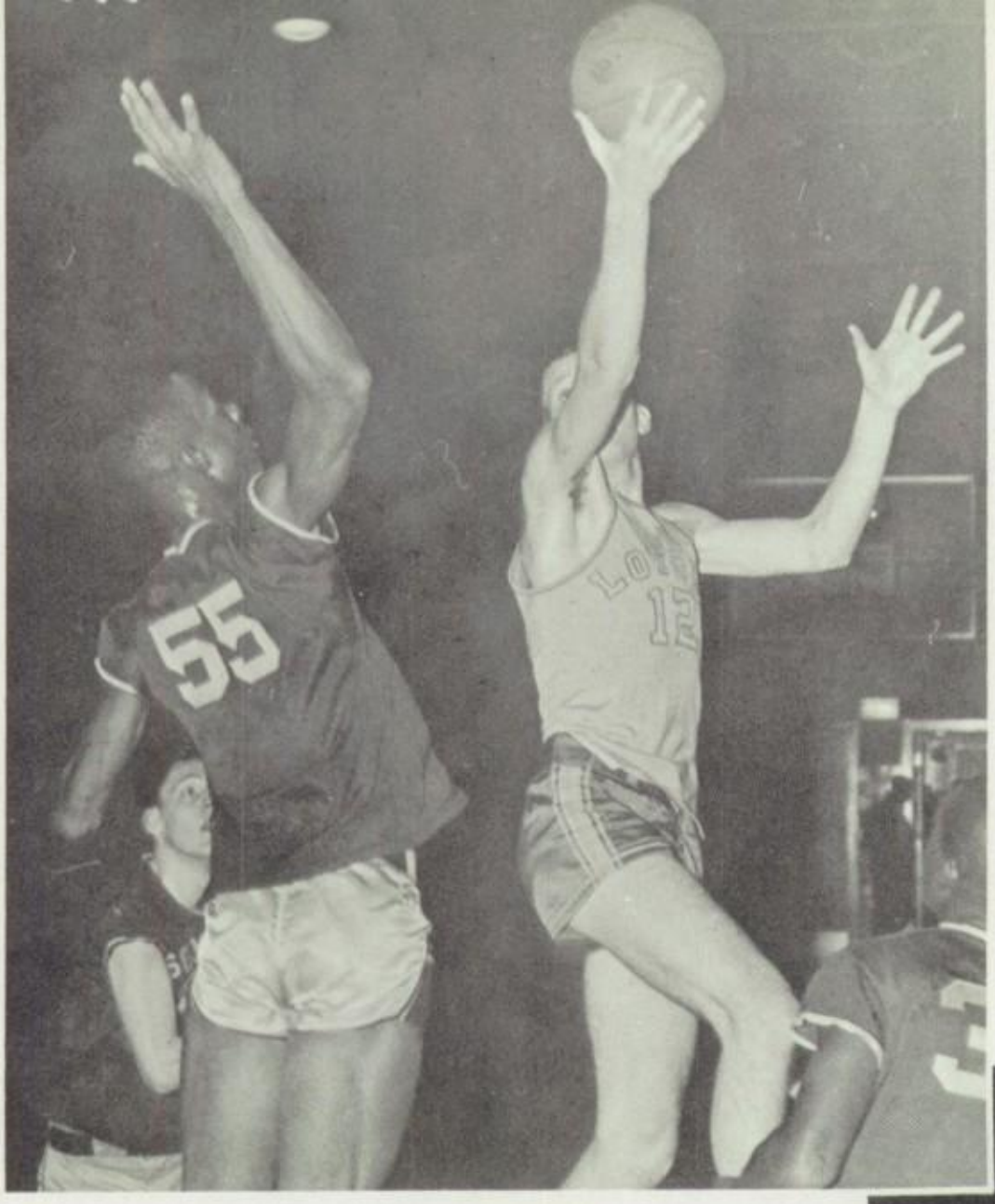

Jody Satterfield's patented underhand lay-up. Jody, with 20, was high scorer in this early-season 77-50 rout of the unbeaten Bulldogs. As floor leader during the last half of the season, Jody brought his scoring total to 315 and was on the second string of the *News-Post* Division II All-Stars.

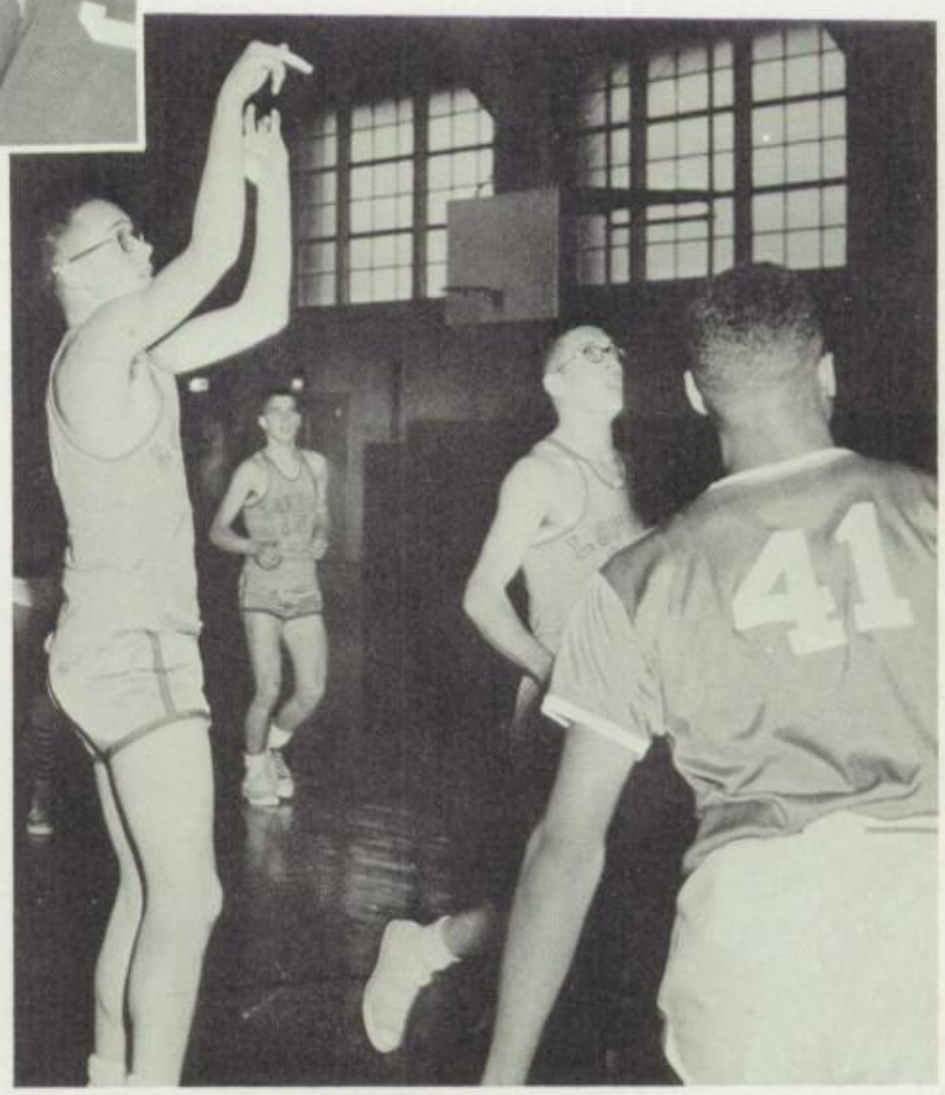

Smith sinks jumper as Schwarz and Carew look on. The reserves saw much action as the Dons won their 17 games by an average of 20 points. The subs scored 188 points.

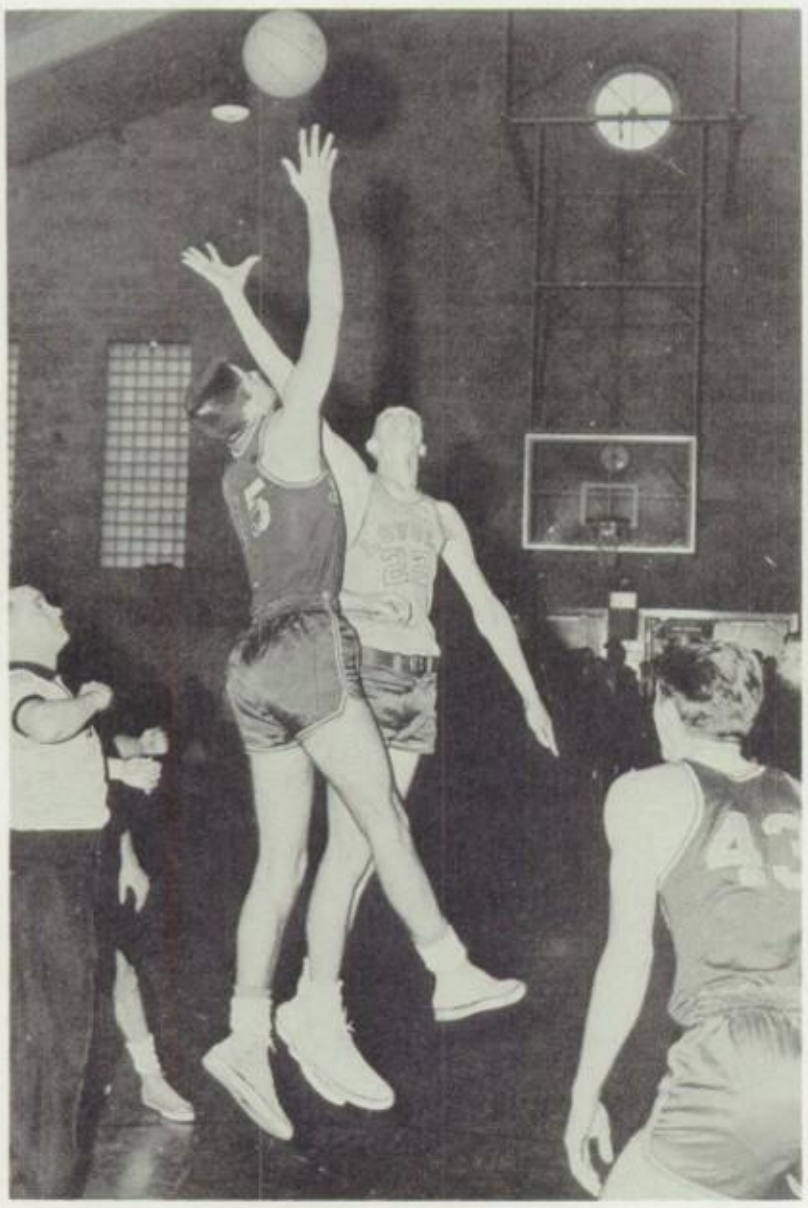

Joe Franz out-jumps Card player in 67-60 win over arch-rival Calvert Hall. Loyola won the rematch, 76-55. Franz was considered by local papers as one of the area's two best Sophomores.

Team Averages 67.2 Points Each Game

McDonell and Miller watch as Franz hooks the ball into the basket. McDonnell appeared in 36 quarters, scoring 33 points, and getting crucial rebounds

	Field Goals	Free Throws Made	Free Throws Attempted	Total Points
Miller	122	87	122	331
Gardner	107	109	190	323
Satterfield	122	71	96	315
Burns	100	54	75	254
Cummins	81	36	54	198
Franz	57	58	84	172
Burton	18	19	38	65
McDonnell	11	11	23	33
Smith	8	17	30	33
Schwarz	6	5	11	17
Blaha	4	6	11	14
Carew	4	5	9	13
Stickell	2	8	11	12
Stewart	0	1	2	1
Lucas	0	0	0	0

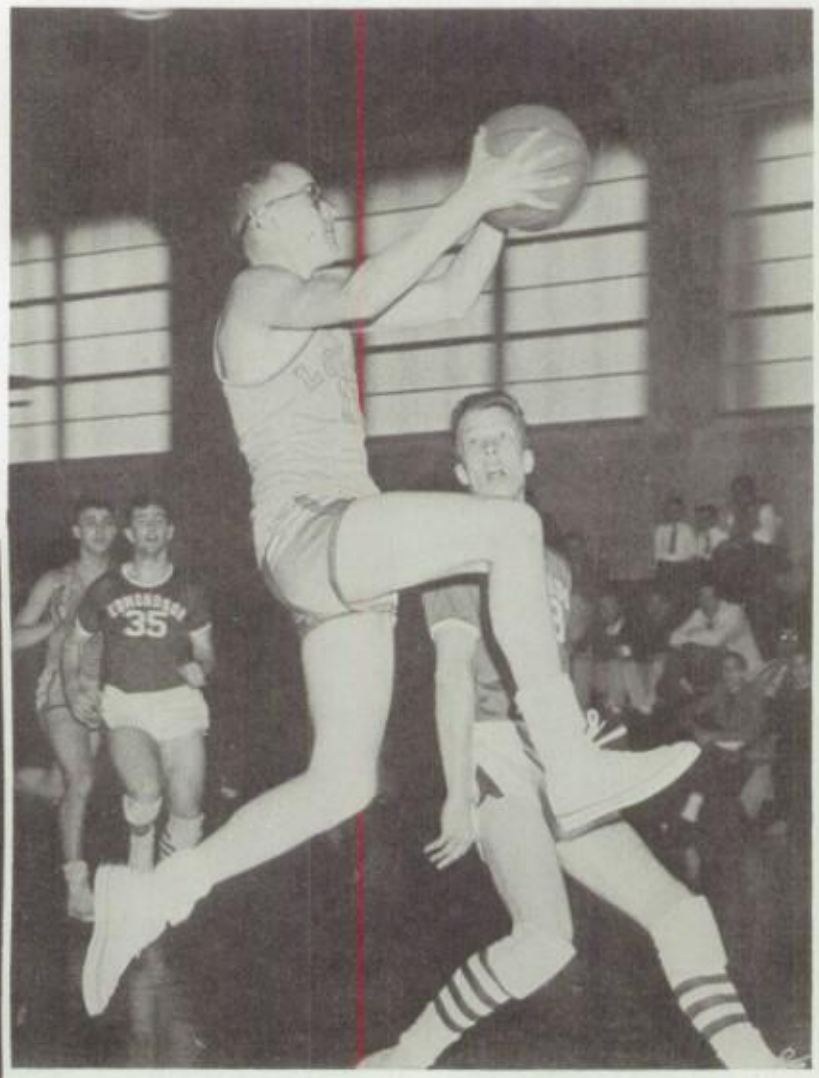

Snuffy Smith, scrappy Junior, drives in for an underhand lay-up.

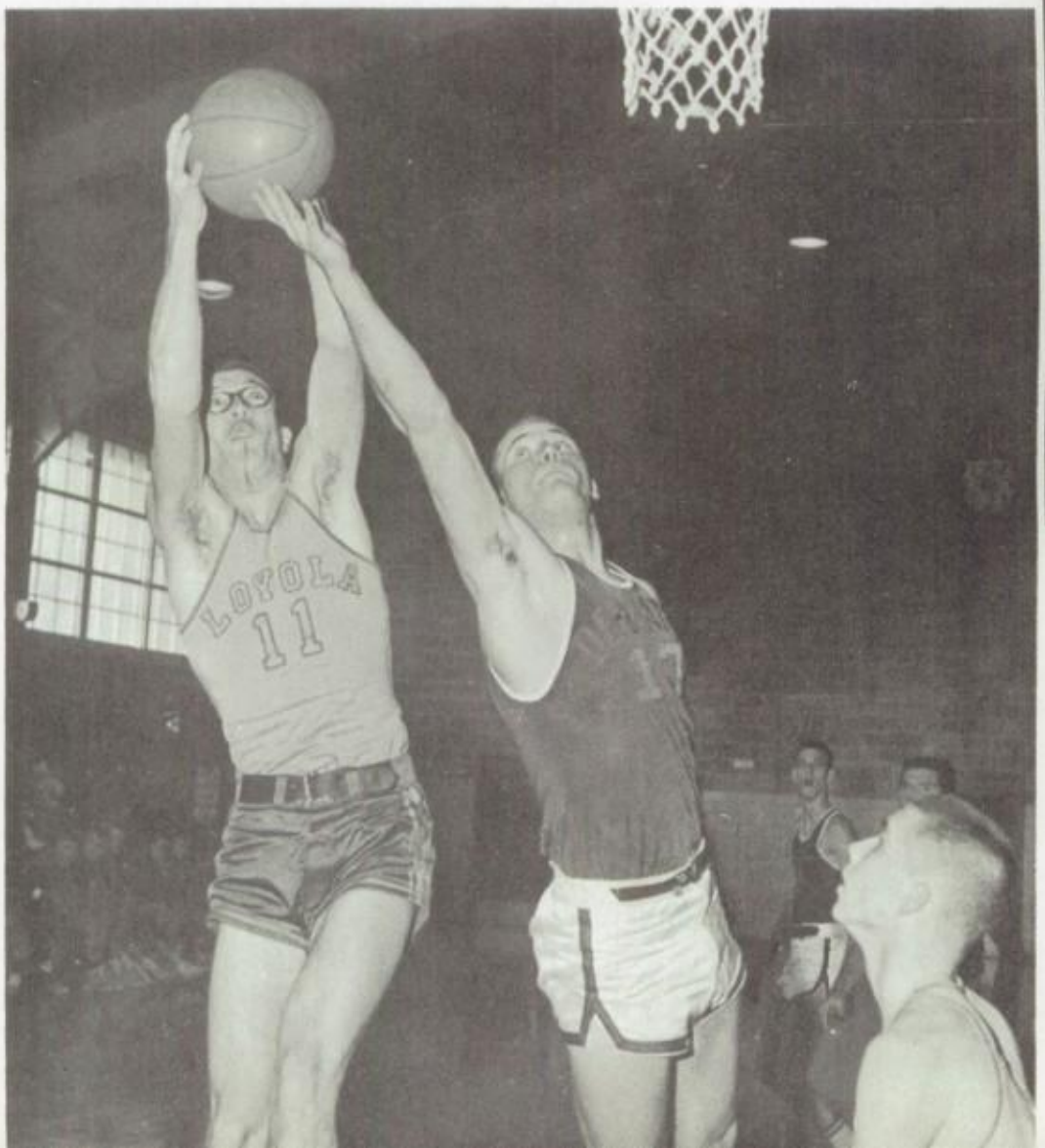

Junior Bill Carew takes rebound from De Matha cager in 75-62 Baltimore-Washington league win. Injuries and sickness kept him from seeing more action this season.

Lucas, J.V. cager, shoots under the basket. Stewart and Calvert Hall defender looks on. Lucas and Stewart played with the Varsity in its last game.

J.V. SCHEDULE

LOYOLA		OPPONENT
14	POLY	21
24	SOUTHERN	31
25	De MATHA	36
23	DUNBAR	42
25	EDMONDSON	32
23	CITY	29
38	TOWSON CATHOLIC	20
36	FOREST PARK	18
30	CALVERT HALL	25
28	CARVER	40
33	ST. JOE	27
21	CALVERT HALL	20
23	DUNBAR	28
28	EDMONDSON	45
40	CITY	22
28	TOWSON CATHOLIC	29
33	FOREST PARK	24
28	GONZAGA	38
26	CARVER	50
31	ST. JOE	30
WINS: 8		LOSSES: 12

Dunbar defenders watch Seward send the ball towards the basket.

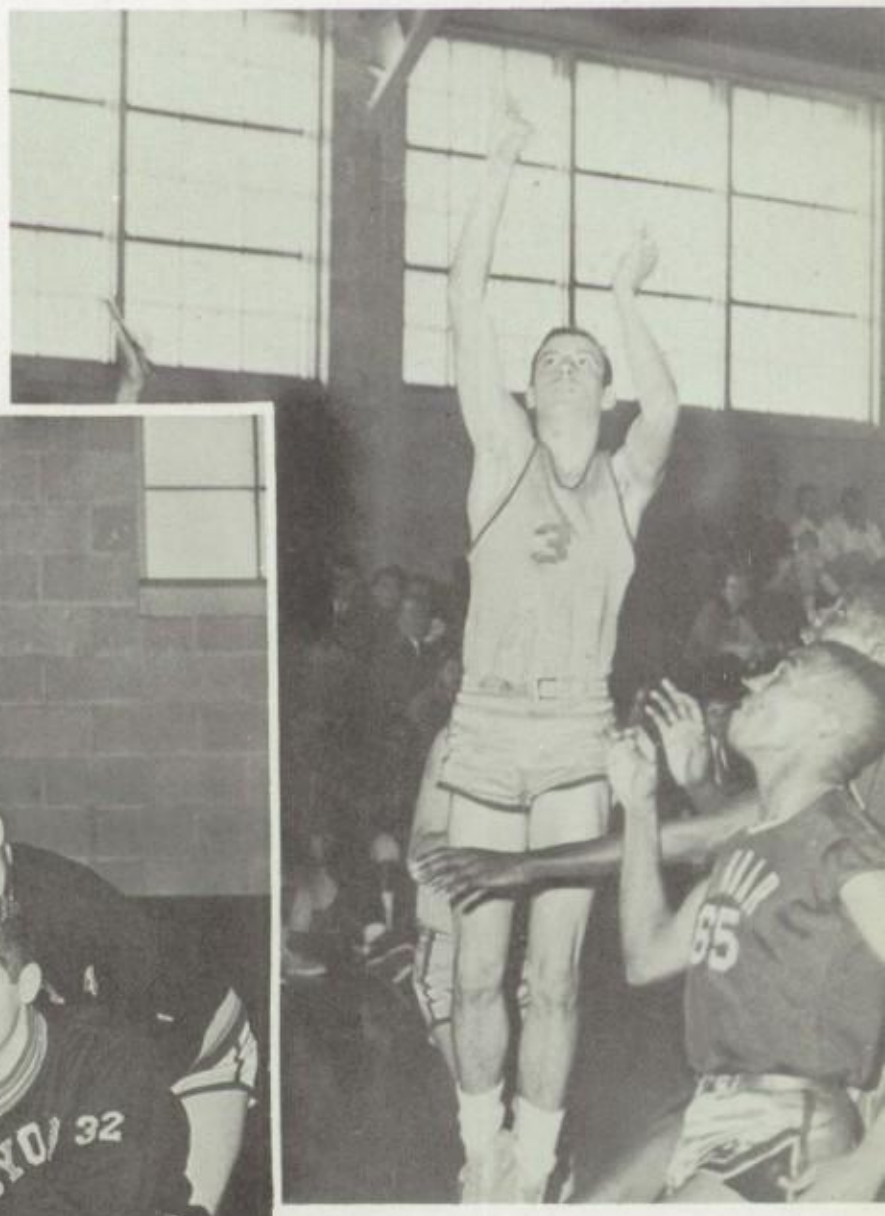

J.V. CATHOLIC CHAMPS: 1*st row*: J. Stewart, O'Conner, Lombardi, Tillman, J. Brown, Lawlor; 2*nd row*: Lucas, Bubnis, Cremin, Sterling, Stewart, Seward; 3*rd row*: O'Shea (mgr.), Mr. Mehr (coach), Kernan (mgr.).

Mazan, Frosh star, makes driving lay-up as Gigliotti looks on.

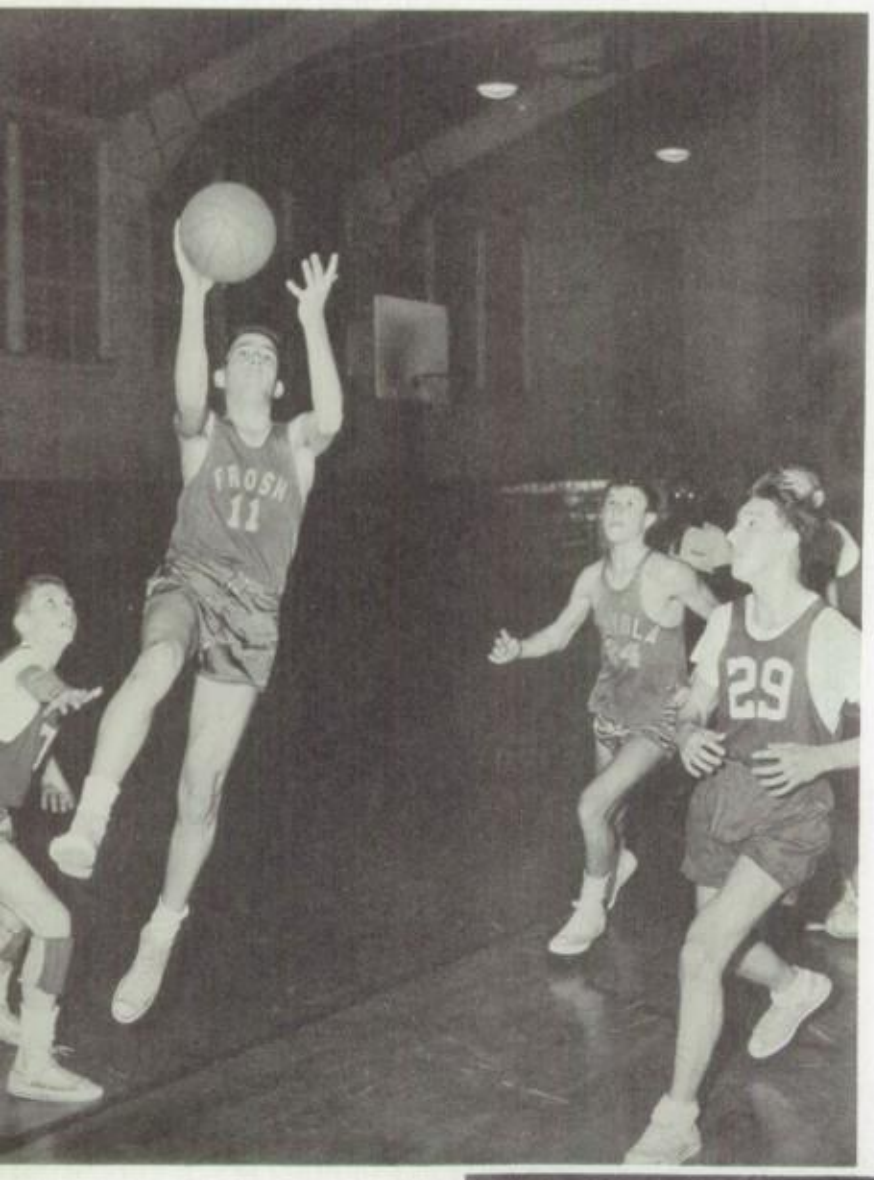

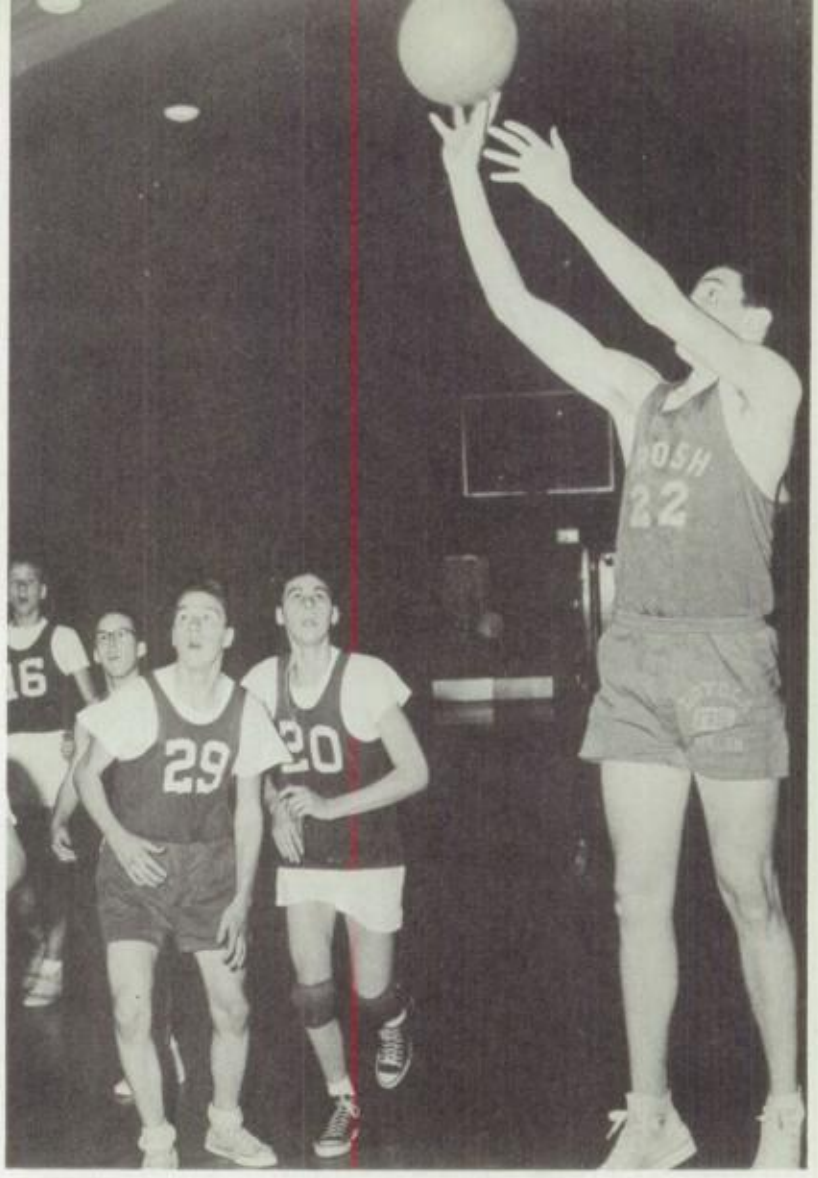

Freshman Sullivan goes up with jump shot against Forest Park. After losing five of their first seven games, the Frosh — despite crippling losses to the *flu* — finished with an 8-8 record.

THE FRESHMEN: Ridge (mgr.), Gentry, Menton, Sweeney, Bowersox, Smith, Taylor, Callanan, Sullivan, Gigliotti, Mr. Keating, S.J. (coach). *Absent*: Fava, Gomsak, Mazan.

BASEBALL

VARSITY BASEBALL: *1st row*: Kogler, Snyder, VanDanicker, Amrein, Falkenham, Satterfield, Nowakowski; *2nd row*: Casey (mgr.), C. Wedekind, Nosker, Jones, Hartzell, Longo, Blaha, Rosensteel, Mr. Ryan (coach). *Absent*: Gardiner.

John Kogler, Senior Pitcher, fields a bunt and throws to Bill Falkenham at first.

VARSITY BASEBALL SCHEDULE

April		
3	Bel Air	A.
7	Douglass	H.
10	Poly	A.
14	City	H.
17	McDonogh	A.
21	Forest Park	H.
24	Mt. St. Joseph	H.
28	Southern	A.
May		
1	Douglass	A.
5	Poly	H.
8	City	A.
12	McDonogh	H.
15	Forest Park	A.
19	Mt. St. Joseph	A.
22	Southern	H.

Falkenham slides into second in intra-squad game. Jim Nosker makes the tag.

Mr. William Ryan, starting his first year as Varsity coach, watches Jim Amrein attempting a bunt in pre-game warm-up.

JUNIOR VARSITY BASEBALL: 1*st row*: Bowersox, Rossi, Brown, Kernan, W. Beach, Mazin, Seward; 2*nd row*: Hobbs (mgr.), C. Smith, Murray, Sullivan, Grey, Griswold, Keidel, R. Smith; 3*rd row*: Mr. Keating, S.J. (coach), Rohm (mgr.), Sterling, Longley, Hiebler, Franz, Mersinger. *Absent*: Campbell, Douglas, Sweeney.

TENNIS

Mr. Dimler, S.J. assigns pairings for practice games to Cummings, J. Enoch, Tontz, P. Powell.

JUNIOR VARSITY BASEBALL

April		
7	Douglas	A.
10	Poly	H.
14	City	A.
17	McDonogh	H.
21	Forest Park	A.
24	Mt. St. Joseph	A.
28	Southern	A.
May		
1	Douglass	H.
5	Poly	A.
8	City	H.
12	McDonough	A.
15	Forest Park	H.
19	Mt. St. Joseph	H.
22	Southern	A.

VARSITY TENNIS SCHEDULE

April		
7	Poly	H.
9	Gilman	A.
16	Severn	H.
23	McDonogh	H.
27	City	H.
30	Mt. St. Joseph	H.
May		
7	Friends	A.

VARSITY TENNIS: 1*st row*: Potts, Rosier, J. Enoch, Tontz, Cummings; 2*nd row*: Clark, Mr. Dimler, S.J. (coach), Mazzie, Cochran, Giangrandi, Carneal, Doyle, P. Powell, Menton, Inglis, O'Donnell, Kenney.

JUNIOR VARSITY LACROSSE: 1*st row*: McFadden, Damstra, King, Chesmore, Brick, A. Powell, Dugan, Mueller; 2*nd row*: Skoglin, Link, Doetzer, Lassatovich, Jas. Stewart, McGill, J. Stewart, L. Powell, Mr. Miller (coach); 3*rd row*: Lupton (mgr.), Hoff, Gerardi, Fusting, Thompson, Tillman, A. Christilf, Emmett, Ridell (mgr.).

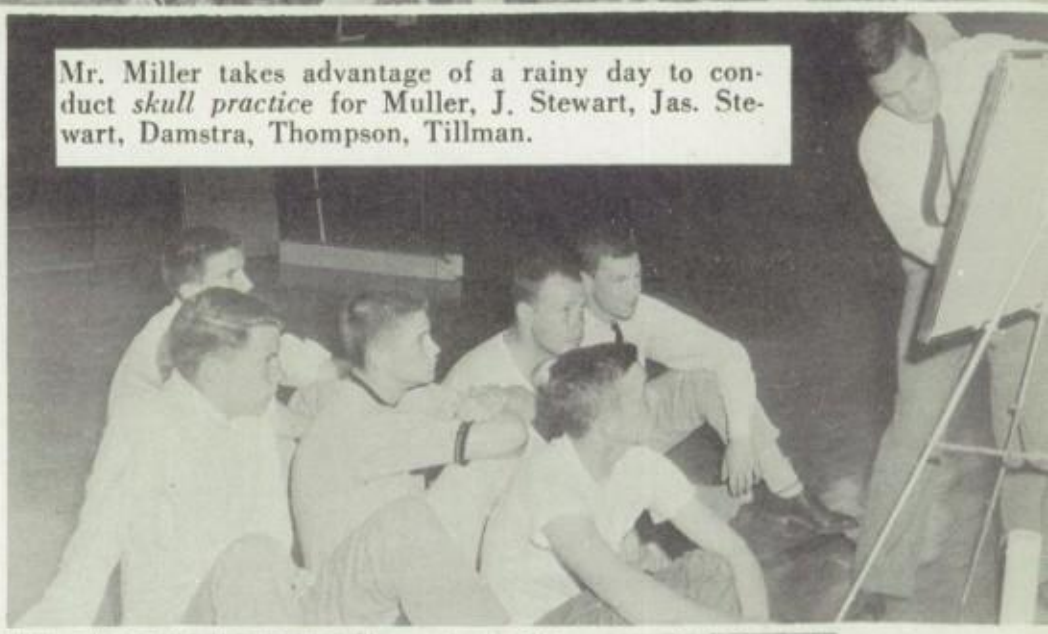

Mr. Miller takes advantage of a rainy day to conduct *skull practice* for Muller, J. Stewart, Jas. Stewart, Damstra, Thompson, Tillman.

J.V. LACROSSE SCHEDULE

April		
9	Forest Park	A.
14	Severn	H.
16	Friends	H.
20	St. Paul	H.
May		
7	McDonogh	H.
14	Gilman	H.

VARSITY GOLF SCHEDULE

April		
8	City	H.
10	Forest Park	A.
15	Mt. St. Joseph	A.
17	Poly	H.
20	Towson Senior High	A.
22	Carver	H.
24	Dunbar	A.
29	Douglas	A.
May		
1	Towson Catholic	H.
5	Edmondson	H.
6	Calvert Hall	H.
7	Tournament	

VARSITY GOLF: 1*st row*: Krac, Lowry, Sauter, Knott, Dukehart; 2*nd row*: J. Miller, Schwartz, Leonhart, Dripps, Kenney.

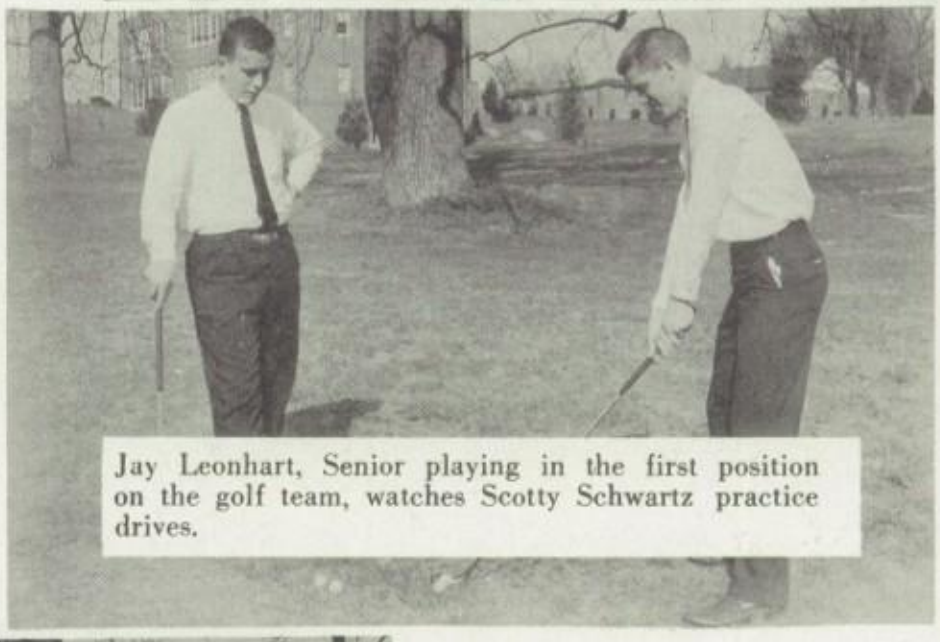

Jay Leonhart, Senior playing in the first position on the golf team, watches Scotty Schwartz practice drives.

Conclusion

This was Blakefield, 1959 — her Silver Anniversary year. It is now part of her history. Before and after, Loyola's years come and go. We have recorded one: the events, the faces, the words. In doing so, we have paused a bit to consider what pattern emerges from the years, what — if anything — remains to justify the efforts of so many, as the faces come and go.

What do remain are Loyola's ideals and traditions. In recording this last year of her first quarter-century at Blakefield, we have noted and saluted them. We now leave them behind us, as they were left to us. *Ad Multos Annos!*

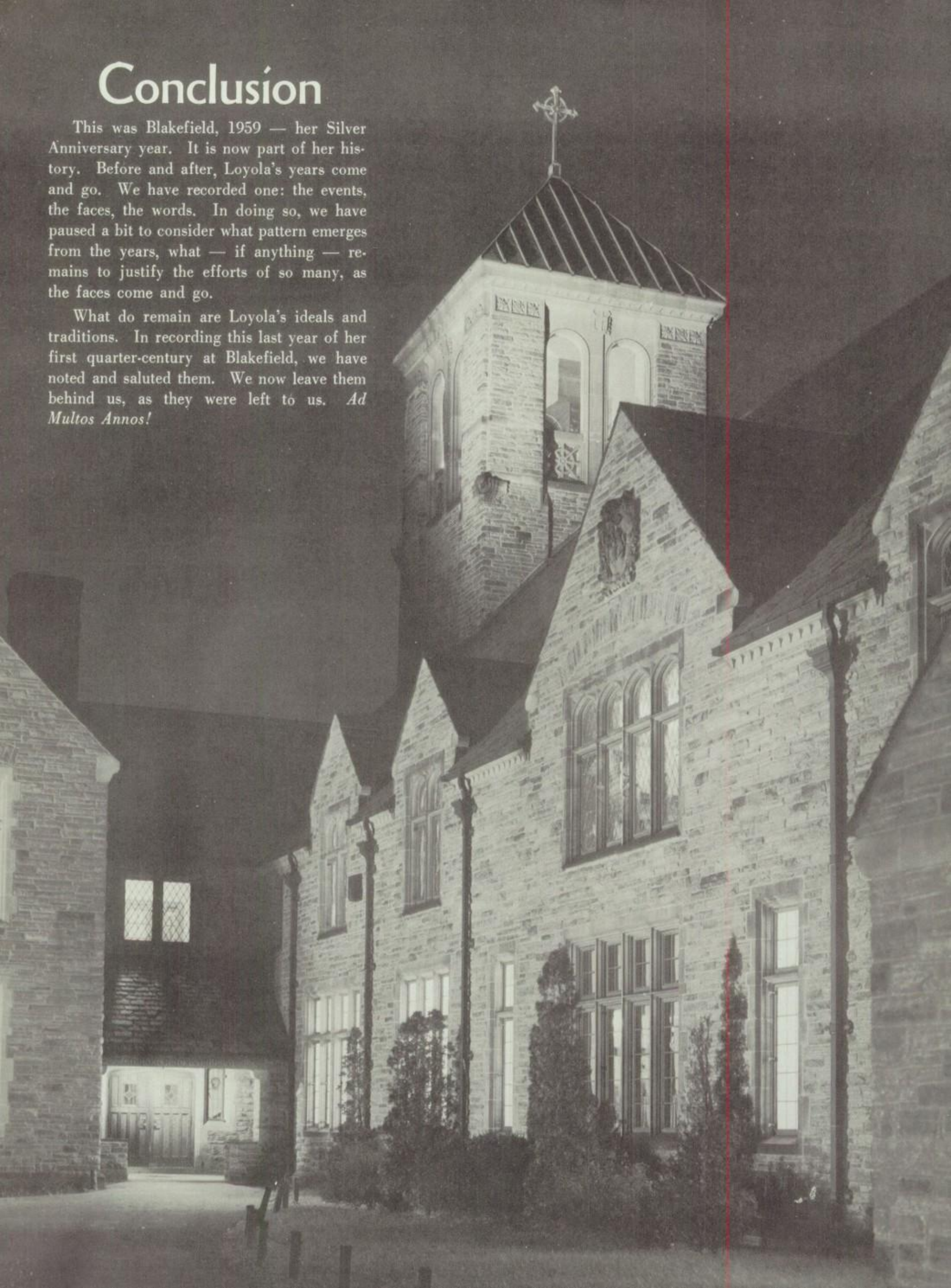

LOYOLA HIGH SCHOOL OF BALTIMORE MARYLAND · 1852 ·

Onaz y Loyola